THE TRIBUNE IS READ BY MORE PEOPLE THAN ALL OTHER LOCAL PAPERS—REACHES THE PEOPLE THE SAME DAY—ONLY MORNING PAPER IN POPULATION OF 40,000 TRIBUTARY TO THIS CITY.

THE MORNING TRIBUNE Affords advertisers the best medium they ever had of reaching the people of Coshocton city and county.

COSHOCTON MORNING TRIBUNE

THE MORNING TRIBUNE Market and Classified pages deliver the goods—Every progressive home in the county reads both.

VOL. IV. NO. 145. THE PAPER THAT PRINTS THE NEWS SUNDAY MORNING, FEBRUARY 16, 1913 THE PAPER THAT EVERYBODY READS TWO CENTS

Tenant of Schaich Flats Threatened

Woman Receives Letters Warning Her to Leave City-Deputy Fire Marshals Start Investigation of Fire

Two deputies from the state fire marshal's office arrived in this city Saturday afternoon and have started an investigation of the fire of suspected incendiary origin, in the rear of the Schaich flats Friday evening.

Threatening letters have been received by a woman who resides in the flats, the last letter being received Saturday morning and left sealed until taken by the deputy fire marshals, who, after looking over the grounds are said to have stated that there is little doubt that a deliberate attempt was made to burn the building. The matter will be thoroughly investigated and it is probable that an arrest will be made within the next several days.

It is claimed that evidence can be secured against a certain woman residing on Locust street who seems to be of the opinion that she has just cause to be jealous of the woman residing in the Schaich flats.

Life Threatened

In an interview with a Tribune reporter, Saturday night, the woman, residing in the flats, whose name is withheld for the time being, stated that since the month of June, 1911, her life had been threatened by a woman residing on Locust street. On one occasion she claims to have received a telephone message stating that if she did not leave town immediately "her pretty face would be spoiled by carbolic acid or the house burned down." Also that on many occasions she has been subjected to slurring remarks and on St. Valentine day 1912 she received six insulting valentine. The valentines were all addressed in the same hand writing and had been sent through the mail.

Receives Warning

On Nov. 18, 1911, she received a letter warning her to leave the town immediately. The letter was printed with a hard lead pencil and the spelling and English were such that it could hardly be made out. It was sent through the mail and there is little doubt but that United States Post Office authorities will conduct an investigation. The letter read as follows:

The Letter

"I am going to tell you now you had better leave town for the wimen of the men that is coming to see you has went to Judge Ashman and they are watching to pull your place i advise you to go and save disgrace and trouble."

"If you think i don't know i will tell you 6 of ther names —you have been seen to go o——————"

(To print the names given would subject The Tribune to libel suits.)

A Meeting Arranged

One one occasion a letter was received by the flat tenant asking her to meet the husband of the

(Continued On Page Six.)

Name Judge of Poultry Show

Judge Van Alstyne of Iverville, N. Y., was chosen as judge for Coshocton's 1913 poultry show at a meeting of the Poultry Association held Friday.

An executive committee composed of Dr. G. M. Boone, Jesse Haller and George Stewart and an advertising committee with Charles Milligan, Winfield Scott and John Ricketts was also appointed at the meeting.

Clarence Foster of Wills Creek is visiting his grandfather for a few days in Bethlehem township.

Confederate Bills on Exhibition at Library

The Coshocton public library is in receipt of a packet of bank notes, specimens of those issued by the Confederate States of America. The notes are sent to the local library for the purpose of exhibition and will be of interest to all.

The notes came into the possession of the Union army about the close of the Civil War and were turned over by the War department to the treasury of the United States in the year 1867.

For Safe Keeping

The treasury department has no complete series of the notes and consequently gives them into the custody of various organization with the assurance that proper disposition will be made for their safe keeping and that they will be rendered of permanent value as historical relics.

Of Four Denominations

The notes in the possession of the library are of five, ten, twenty and fifty dollar denominations and bear on the face the statement, "Fundable in 8 per cent stock or bonds of the Confederate States six months after the ratification of a treaty of peace between the Confederate States and the United States of America. Receivable in payment of all dues except export duties."

FINE WEATHER BRINGS OUT CROWDS SATURDAY

A bright, sunny day with good roads and many inducements in the way of special bargains in the local stores were some of the important factors toward bringing an unusually large crowd of people to Coshocton Saturday from every quarter of the country. The deep frost of the past ten days has lasted long enough to get the roads mooth and in better condition than at any time during the present winter, which has been an unusually open one.

Hitching Racks Full

All day Main street was lined with vehicles; the hitching racks on the west side of the court square and the livery stables were busier than for many Saturdays past. The sun shone brightly—bright enough to make one's winter togs look a bit shabby and also bright enough to render traveling late in the day a little more difficult where the roads were exposed to the sunshine sufficiently to make them muddy.

Spring In the Air

Townspeople enjoyed the fine air and the sunshine. The streets bore many a promise of spring and in spite of the cool wind the birds tried to pretend that they were enjoying life. Motor cyclists and automobilists were out and people generally made the most of the day keeping in mind the fact that ground-hog day and its prediction had no thalf finished its six weeks' work.

Coshocton Cared for in Final Omnibus Bill

Congressman Ashbrook Gives Assurance That Measure Will Certainly be Passed by House Monday

"I know that all Coshocton will be delighted to know that my promise of four years ago is finally realized, as there is no question but what the bill will pass" is the good news contained in a letter received from Congressman W. A. Ashbrook by The Tribune Saturday, in which he states that the public building bill, which includes an item of $115,000 to provide Coshocton with a federal building, was scheduled to be introduced in the House Saturday. The bill will be considered Monday and according to Congressman Ashbrook, it is in such shape that there is now no doubt of its passage. It will be recalled that some objection was raised to the total appropriations on the part of an element in the House, which has been insisting upon close economy in all expenditures during the present session. However, the committee, after considerable slicing has succeeded, it is thought, in satisfying the demands of the economy crowd.

Ashbrook On Job

That Coshocton and other cities in the Seventeenth Ohio district were cared for despite the cutting of items from the original bill, was of course due wholly to the efforts of Congressman Ashbrook. Not only was he a member of the revision committee of five which went over the reports of the sub-committees and finally drafted the bill. In addition to the Coshocton appropriation, the bill also carries $12,500 for a site at New Philadelphia and $7,500 for a site at Millersburg. Appropriations have already been secured for public buildings for Newark and Wooster.

Well Provided For

The seventeenth has certainly been well provided for by Congressman Ashbrook which proves what long service and good committee assignments mean, these having fallen to him. In addition, it is to be expected that Ashbrook will have even better assignments on the same committee in the next congress, which will afford him opportunity to do even more for his district.

For Ohio Cities

The Ohio cities with the appropriations, as they appear in the final bill, are as follows:

Akron building and site ,$400,-00.

Ashland, addition site, $10,000

Alliance, increase cost of building, $30,000.

Coshocton, building and site, $115,000.

Dayton, increase cost of the building, $50,000.

Elyria, building, $100,000.

Fremont, building, $100,000.

Gallipolis, building and site, $75,000.

Kenton, building and site, $80,000.

Logan, building and site $60,000.

Millersburg, site, $7,500.

Middletown, building and site, $100,000.

Martins Ferry, building and site, $5,000.

Napoleon, site, $7,500.

New Philadelphia, site $12,500.

Piqua, increase cost of building, $45,000.

Sidney, building, $70,000.

St. Mary's, site, $7,500.

Toledo, remodeling court house $25,000.

Van Wert, building, $70,000.

Washington, C. H., building and site, $80,000.

Wilmington, building and site, $75,000.

Striker Is Railroaded to Prison

Clarksburg, W. Va., Feb. 14—Within 40 minutes after Joseph Zadure, a coal miner, was arrested today for carrying a loaded pistol, he was tried, convicted and sentenced by Magistrate T. G. Nicewarmer to serve six months in jail and to pay a fine of $50. The arrest took place at 11:30 o'clock and Zadure ate his dinner in the jail with the other prisoners.

BIRTH NOTE

A son was born to Mr. and Mrs. James Milligan of Adams street Saturday evening.

"ALLEY" SALOON CLOSED

The William Clough saloon in the Schiach alley was closed Saturday night by the proprietor who will in the future engage in the coal business.

The saloon caused the legal battle as to whether the city ordinance prohibiting alley saloons would hold water and the case which has been pending for some time will now be dropped.

Mr. Clough will operate a coal mine on the Markley hill near Canal Lewisville.

Funds Donated Will be Sent to Victim's Family

A clipping from the Morning Tribune in regard to the straitened circumstances of the family of Emory Seward, lumberman, who was crushed to death Friday when a tree fell on him, placed on a paste board placard in Young and Frederick's barber shop Saturday, led to numerous generous subscriptions which will be sent to the widow and children as a practical expression of the sympathy of a number of Coshocton people.

The article it is said met with a hearty response from all who saw it.

Fear That Burns Will Prove Fatal

It is feared that the burns which Noble Walker, five-year-old son of Mr. and Mrs. Fred Walker of West Bedford, sustained Friday morning when his nightgown caught fire from an open grate, may prove fatal. The child was reported critically ill last evening and the attending physician, Dr. W. B. Lytton stated that his recovery is extremely doubtful. The lad was severely burned about the body.

Mild Weather Knocks Bottom from Egg Market

Chicago, Feb. 15—Fresh eggs are selling in Chicago today for 19 cents, a figure lower than that for any time in twenty years at this season. The markets were swamped with thousands of cases yesterday, which resulted in a three-cent break in the price.

Retailers, in many instances, sold them for 21 cents, although most of them held out for 23 and 24 cents. Storage eggs were quoted at from 12 to 13 cents, wholesale.

Most of these were stored last summer, costing at that time from 15 to 17 cents. Extremely mild weather in the West is said to be responsible for the increased receipts.

Is Operated on for Appendicitis

Mrs. John Sheeley of East Chestnut street, was operated upon Friday at the City hospital for appendicitis. Saturday night the patient was reported to be getting along nicely.

Ice Cutter Given Bath in Killbuck

March McNeal of Blissfield had a most unfortunate experience Saturday while cutting ice for W. H. McNeal on Killbuck creek when he slipped and fell head foremost into the stream. The young man was none the worse for the plunge after he had changed his clothing.

McNeal and Sons were busily engaged in the ice harvest; they brought in 25 tons of ice yesterday. The steady cold weather of the past week made the harvest of ice along Killbuck an especially profitable one.

Burglar Saves Life of Child

Los Angeles, Cal., Feb. 15—A burglar who went to rob Mrs. Fred Morris remained to save her baby's life, acording to a report she made today to the police.

Mrs. Morris said her baby was stricken with croup. She started to run for a physician. Just as she went out her front door, she met a masked man, who ordered her to keep quiet at the risk of her life.

She screamed, "My baby is dying. I am going for a doctor."

"Let me help you," said the robber, dropping a revolver into his pocket.

Mrs. Morris, frightened, led him back into the house. He asked for vinegar, sugar and water and concocted a mixture which he forced down the infant's throat. Then he rubbed olive oil on the child's breast and worked for an hour before he told the mother it was out of danger.

"You must have a baby yourself," remarked Mrs. Morris.

"I have five," replied the man. "That's why I came here tonight."

Then he left and Mrs. Morris refused to give the police a description of him.

Mistakes Patient for Thief

Watertown, N. Y., Feb. 15—Thinking that he was shotting at a burglar, Dr. J. W. Kilbane of Norwood early today shot and fatally wounded one of his patients, Fred Barnhard, aged 22, whose family is prominent in this section. Barnhard had entered the doctor's office through a door accidentally left ajar. Hearing a noise the doctor climber out of a window in another part of the house, went to window of the room where he had heard the supposed burglar and shot five times through the window.

Local Interest in The Jung Measure

New Bill Would Allow Mayor to Fire Police and Fire Chief at Will

In view of the well known relations which exist between the mayor and chief of police in this city, much local interest is attached to the bill, which would allow arbitrary removal of heads of police and fire departments by mayors, introduced in the state legislature by Senator Jung of Cincinnati. It is generally understood that Mayor Karb of Columbus, who has made several unsuccessful attempts to "put the rollers under" his chief of police, is responsible for the proposed measure, which seeks to repeal section 4381 of the general code. This section gives the mayor exclusive right to suspend the chief of police or fire department for certain causes but puts the question as to whether the suspension shall be permanent up to the civil service commission.

Then Good-a-bye John

If the section is repealed, the mayors of Ohio cities would be governed by section 4250 of the general code, which would be left intact. It says "the mayor shall appoint and have power to remove the heads of subdepartments of public service and public safety."

"There's a Reason?"

No one has given any reason why the repeal of a statute, which places the heads of police and fire departments under civil service, would be a beneficial move. In fact, it is generally conceded that civil service has proved a success in all branches of government where it has been tried out and the tendency in both national and state governments is to widen its scope rather than allow positions, in which experience does more than anything else to fit a man for his duties, to fall back into the "political plum" class.

An Interesting Question

Mayor Karb, for what are evidently strictly personal reasons, now seeks to deny every police and fire chief in the state civil service. Just what the present progressive legislature will do with the Jung bill is certainly an interesting question.

Pedestrian Falls and Breaks Leg

While walking from Coshocton to her home in Canal Lewisville in company with her husband Saturday evening about 8:30 o'clock, Mrs. Ephriam Curtis fell and sustained a broken limb. Her right leg was broken at the ankle.

Dr. J. W. Foster happened along in his automobile and took the injured woman to her home. Dr. T. W. Lear was called and gave the necessary attention to the injured member.

Mr. Porteus Is Improved

The condition of John Porteus of Pleasant Valley who has been seriously ill as the result of injuries which he sustained when he fell from a hay mow two weeks ago today, was reported somewhat improved last evening. It is thought that Mr. Porteus' recovery is assured.

Will Submit to Operation

David Davidorf of the Gem store will go to Cincinnati Tuesday where he will undergo an operation for the removal of a growth in his nose.

IS OPERATED ON

Mrs. John House of South Eighth street underwent an operation at the City hospital Saturday morning. The attending physicians were Drs. Marshall, Carr and Lear.

THE WEATHER

FOR OHIO—Cloudy and colder Sunday; Monday fair.

CHILD VERY ILL

The one-year-old child of Mr. and Mrs. Harry Fitch on South Fifth street is in a very critical condition from an attack of meningitis.

Bill Would Create State Agricultural Commission

Columbus, O., Feb. 15—Senator Cunningham of Knox county, will introduce, Monday evening, the administration bill for the creation of a state agricultural commission, which Professor S. G. Lowrie, of the legislative research is completing.

The state fish and game commission will not be included under the commission. It will embrace the state board of agriculture, the state agricultural experiment station, the state dairy and food department, the state live stock commission and the administrative functions of the state board of pharmacy.

Some Fat Jobs

The dean of the state agricultural college, now Professor Homer C. Price, is to be the head of the commission. Three other members of it are to be appointed by the governor and each is to receive $500 a year for his services.

Abolish Two Boards

It will abolish the state board of agriculture and the board of control of the agricultural experiment station, and lodge their powers in the new commission. Of course, the position of the secretary of the state board of agriculture will be abolished, but probably Secretary Sandles will be either a member of the commission or the secretary of it. There is a disposition on the part of those who are projecting the commission plan not to disturb the work now in progress in the departments to be brought under it.

Haskins to Confer With Warwick Miners Today

A meeting of the Warwick mine local will be held this afternoon at 2:30 o'clock at the city hall.

At the meeting William Haskins, representing the operators at the Warwick mines will confer with the committee of striking miners and it is thought that the strike can be brought to an end immediately.

Mr. Haskins, it is understood has a proposition from the operators to the miners which it is expected will be acted upon favorably.

The strike at the mines occurred several weeks ago when three men were laid off charged with sending "dirty" coal out on their cars.

Scoop's Love-making Does Not Progress Very Fast

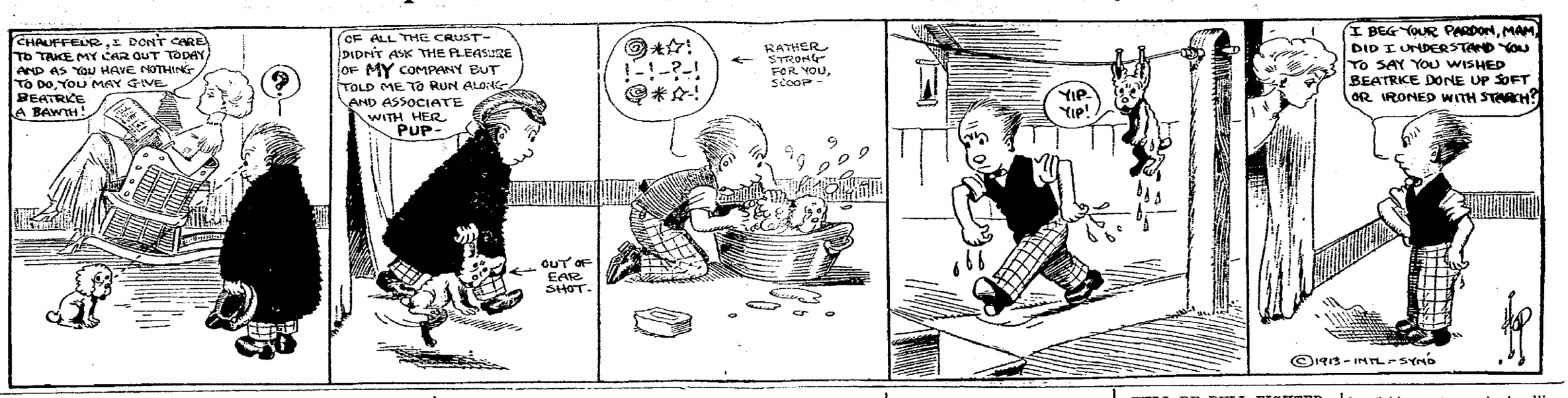

At The Mystic Tuesday, a Kaybee Western thriller

The Mosaic Law

IN TWO REELS

The vengeance of a father, who relentlessly pursues the man who caused his daughter's death and cornering him in the hills squares accounts with him according to the Mosaic law, "An eye for an eye, a tooth for a tooth, and a life for a life." Wonderful scenes of a desert sand storm are shown, thrilling battles, and wonderful acting.

FIVE CENTS AMERICAN MONEY

Coming Wednesday—"The Vengeance of Egypt," a three reel story of mystery and vengeance.

Tax Commission Law Upheld.

Columbus, O., Feb. 16.—The United States district court, consisting of Judges Warrington, Sater and Day, upheld the constitutionality of the Ohio tax commission law, which imposes an excise tax of 4 per cent on gross earnings of railroads operating in the state.

Bath Tub Trust Soaked.

Detroit, Mich., Feb. 16.—Fines aggregating about $50,000 were imposed upon members of the "bathtub trust," convicted under the criminal section of the Sherman anti-trust law.

Graham in City Starts Training

Jack Graham, who is scheduled to put on a bout at the Sixth street theatre with Jack Dillon Monday night February 24, will start active training this morning. Graham has been in the city for the past several weeks and will start this morning with some light road work.

Graham is one of the best known pugs in the ring having met Jim Flynn, the Pueblo fireman in two battle and many other notable scrappers.

Dillon was given a decision over Packy McFarland recently and sine then has laid claim to the middleweight championship.

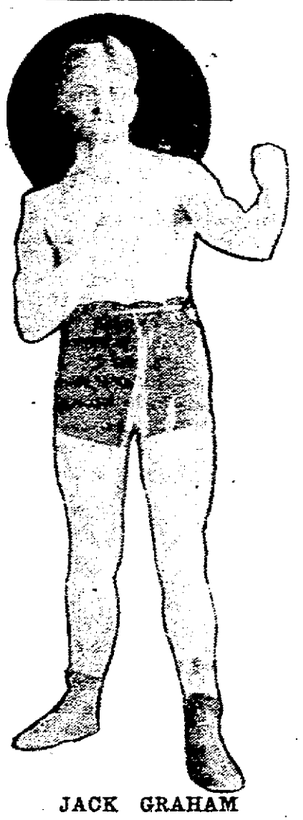

JACK GRAHAM

FORGES HUSBAND'S NAME.

Wife of Wealthy Oil Man Languishes In Prison Cell.

Pittsburg, Feb. 16.—When city detectives appeared before the grand jury with nine charges against a woman held in jail under the name of Alice Leonard Thompson it was revealed that the prisoner is the wife of H. A. Thompson, wealthy oil operator and former partner of T. N. Barnsdall.

Mrs. Thompson, who is 50 years old, has been in jail since Jan. 27. Her efforts to obtain bail were in vain. Thompson refused to come to her relief. The charges against Mrs. Thompson are false pretense, forgery, larceny and receiving stolen goods. Witnesses testified that Mrs. Thompson has been buying goods and paying for them with checks. Recently a large number of these checks, signed "H. A. Thompson," have been returned. These are said to be forgeries.

Didn't Cross the Delaware.

Trenton, N. J., Feb. 16.—The suffraget army, marching to the national capital, failed in their plan to emulate George Washington by crossing the ice-packed Delaware river. There were no ferries running and no bridge at hand as had been thought. Unable to commandeer any boats or construct pontoons, the army abandoned the idea of crossing over to Bristol, Pa., and set out shortly after for Burlington, N. J.

Sellers Wants to Fight.

Columbus, O., Feb. 16.—The first volunteer to offer his services in case there is trouble with Mexico that necessitates the use of extra troops is Captain C. F. Sellers, formerly of Marysville, O., now of Washington, D. C. Captain Sellers commanded company D, Fourth Ohio volunteer infantry, during the Spanish war, and wants Governor Cox to assign him a place in the front rank if there is any trouble.

Kids Elope In Auto.

Springfield, O., Feb. 16.—Ethel Dean, 16, a high school pupil, and Herman Hallen, 19, eloped to Newport, Ky., and were married. The couple made the trip in an automobile. The parents of the bride thought she was in school until they received a message informing them of the wedding.

To Protect Inaugural Visitors.

Washington, Feb. 16.—The Johnson bill, to prohibit owners of Washington hotels, boarding houses and restaurants from raising their prices for the inauguration, and extending the same restrictions to cabs and taxicabs, was reported favorably to the house.

Castro Can Visit U. S.

New York, Feb. 16.—Cipriano Castro is free to come and go in this country at will. Judge Ward in the federal district court sustained the writ of habeas corpus in his behalf, overruling the immigration authorities.

Kill Suffrage Bill.

St. Paul, Minn., Feb. 16.—The Minnesota senate adopted a resolution putting to death the woman's suffrage bill which was passed by the house last week. The vote was 24 to 31.

Mrs. Magadalena Herrman, dead in New York, leaves a fund of $12,000 for the support of two pet dogs.

HAYES AND SULLY ASK FOR BOUTS IN THIS CITY

Local promoters Saturday morning received word from two well known pugs who wish to arrange for bouts in this city some time during the month of March. A letter was received from Ray Bronson, who claims the welterweight championship since getting a decision over Packey McFarland, asking that a bout be arranged between Harry Hayes, the Indianapolis lightweight, and some other scrapper in the same class. Bronson is acting as Hayes' manager.

Another letter was received from Harry Sully who wishes to arrange for a bout with Red Helzel. Sully is well known to sport fans in this section of the state and would no doubt prove a big drawing card.

Plans for the big bout between Jack Dillon and Jack Graham which is to be held at the Sixth Street Theatre Monday night February 24, have been practically completed and the main bout will no doubt prove to be one of the biggest events of its kind held in the state this winter while the preliminaries will be of the highest class.

The battle royal which will be staged by five local "dinges" promises to be a scream from start to finish and will be in itself worth the price of admission.

Kills Patient by Mistake.

Watertown, N. Y., Feb. 16.—Thinking of a burglar, Dr. J. W. Kilbane of Norwood shot and fatally wounded one of his patients, Fred Bernhard, 22, whose family is prominent in this section. Bernhard had entered the doctor's house through a door accidentally left ajar. Hearing a noise the doctor climbed out of a window in another part of the house, went to the window of the room where he had heard the supposed burglar, and shot five times through the window.

Five hundred dollars was recently paid for the good will of an humble coffee stall in London.

Frank Chance, In Best of Shape, Enthuses Over New Job As Manager Of The Yanks

NEW YORK—Judging by the great reception Frank Chance, the new leader of the local American league team, he will give McGraw a good run for popularity honors among the baseball fans the coming season. Chance recently arrived in this city from California and was met by all the American league magnates, led by President Ban Johnson, and about a thousand fans.

Among the others were Managers John McGraw of the Giants, Clark Griffith of the Senators, Jimmy Callahan of the White Sox, Jake Stahl of the world's champion Red Sox and Johnny Evers of the Cubs.

If ever a man looked the part of a robust, healthy, enthusiastic ball player Chance filled the bill on his arrival here. The difference in appearance of the man who led the Cubs during last year's National league fight and the man who is ready to outdo himself for Frank Farrell's outfit was remarkable.

Last season Chance was pale and thin, and it could be seen he was suffering. Now he has a ruddy, healthy look and appears to be in perfect physical condition. It would bedifficult to find a fitter looking man, and his speech and actions bore out the fact that he is in line to carry out his part of the coming campaign. Picture shows Chance as he looked on his arrival here.

CUBS START SOUTH

Manager Evers Will Leave With Advance Guard Today

Chicago, Feb. 15.—Twenty-five members of the Chicago National League club under the guidance of Manager Evers, will leave here for their spring training grounds at Tampa, Fla., today.

Larry Cheney, one of the club's most efficient pitchers last year is included in the list, but information as to whether he had signed a contract could not be had at club headquarters. He has been holding out for a better contract. Mitchell will leave from his home in Cincinnati, and Bresnahan from Toledo. Archer, Sheckard, Ritchie, Schulte, Lavender and Good are already in the south.

Saints Sign Young Hurler

St. Paul, Feb. 15.—Guy Urban, of Delavan, Minn., who created a sensation last season by the numerous one-hit games pitched by him, has been signed by the local club, of the American Association League. Urban is nineteen years old, and, although he has had no professional experience, his work with simi-professional teams has been closely patched.

Zieder Sees Callahan

Chicago, Feb. 15.—Manager Jimmy Callahan, of the White Sox, and Rollie Zieder, infielder, will confer today on Zieder's contract for this year, which has not yet been signed. Zeider insists they have agreed on everything but a few minor points, but he will not sign until these points are cleared up.

COMMY FIGURES COST

World Baseball Tour Means an Outlay of Fifty Thousand Dollars

Chicago, Feb. 15.—In fighting on the expense of the proposed tour of the world of the Chicago Americans and the New York Nationals, President C. A. Comiskey, of the Chicago club, last night estimated the total at $50,000. He expects to take fifteen players and the cost a man he finds will be about $1,500.

The New York club, he said, probably would take a like number of players.

Arrange Title Matches

Philadelphia, Feb. 15.—Details of the approaching international racquet match between Jock Soutar, the racquet club professional, and Charles Williams, the world's title holder, were arranged by cable today. Seven games will be played in England and seven in America. In case of a tie the player with the greatest number of aces to his credit will be declared the winner. The first games will be played on April 7 at the Queen's Club, London, and those here the latter part of May.

Breaks Pool Run Record.

Chicago, Feb. 15.—Morton Phillips set a new world's record at pocket billiards under the new rules when he counted 74 last night in a match with Edward Jones, in the Chicago amateur championship tournament. The new rules went into effect during the tournament at Philadelphia last year and the best previous mark was a run of 59, made by champion Alfredo De Oro, in his match against Maturo, of Denver. Phillips defeated Jones, 125 to 53.

They Want Racing

Boise, Idaho, February 15.—A bill to prohibit race track gambling in Idaho was killed in the senate today.

Resolutions providing for the recall of all public officers of the state were introduced simultaneously in both branches of the legislature.

WILL BE BULL FIGHTER

El Paso, Tex., Feb. 15.—Krankie Conley is now Don Panchito, the toreador. He announced his intention of forsaking the fight game yesterday, and of donning the spangles of the bull ring. Krankie, the Kenosha (Wis.) bantamweight, who wore the championship crown at one time, has been fighting super-hour matches in El Paso for the last month, but he has put all of the boys of his plass in the emergency hospital for treatment, and sighs for more fighters to conquor.

Enter Don Felix Rodriguez, impressario of the Juarez bull ring.

"Why is it not that such a very fine fighter he not fight the bull?"

Happy thought. Frankie fell for the gentle suggestion immediately, and went to Juarez to put on the mitts with an old dehorned toro who had been the bell bull of the bull ring herd.

Frankie qualified in the cape work, and tried out the other stunts on the antiquated bull with much success. He is being coached by El Gallo, the rooster of the Juarez ring, and will appear as a full-blown matador Sunday.

Harvard Trainer Dead

Cambridge, Mass., Feb. 15.—William E. Quinn, who has trained hundreds of Harvard athletes for field events and hurdling, died today after a long illness. He was thirty-two years old and came to Harvard in 1906 from the New York Athletic Club.

Purple Schedule Out

Chicago, Feb. 15.—Northwestern's football schedule for this year was out today. Games will be played with Lake Forest, at Evanston; Purdue, at Lafayette; Illinois, at Champaign; Wisconsin, at Evanston; Chicago, at Evanston; Iowa, at Evanston; Ohio State, at Columbus.

Ready for Chess Tourney

Havana, Feb. 15.—At a meeting of the chess masters held at the Club de Ajedres de la Habana yesterday, drawings were made for the Cuban chess tournament, which will begin here today. In the opening round the pairing will be: Kupchilk vs. Janowski, Corzo vs. Chapablanca, Blanco vs. Chajes and Marshall vs. Jaffe.

SICK LIST

Mr. Olson of 935 Walnut street who has been ill for the past week was somewhat improved last evening.

Mrs. S. M. Sawvel is ill at her home on Chestnut street.

D. W. Babcock of Mound is critically ill of liver trouble.

This coupon is good for 5 votes in Merchant's Library Contest.

VOTE FOR.....

Cut out, fill in name of Church, Lodge, School or other organization you wish to vote for, and deposit in ballot box at The Smith's Drug and Book Store.

The official judges are D. O. Thompson, Fred Cantwell, and C. B. Meade.

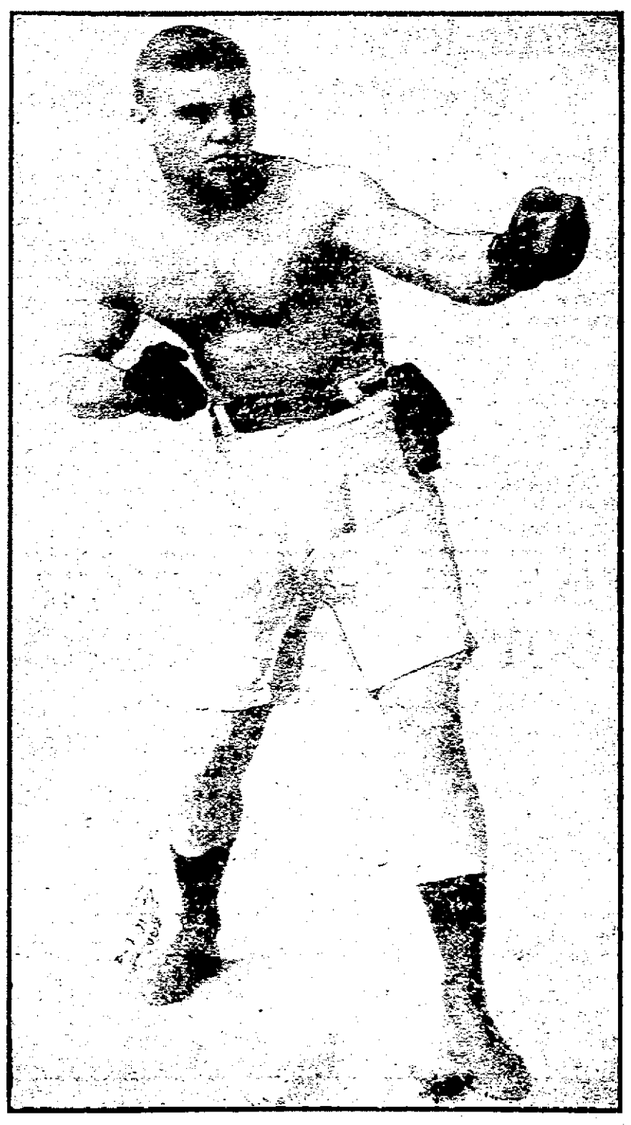

JACK DILLON

How Can the People Decide Which Medicine Is Best?

S. B. HARTMAN, M. D.,
Columbus, Ohio.

One of my readers writes me in part as follows. He says:

"I like your idea as expressed in your last article as to how we may become sure we are right in matters of religion and medicine. Experience is our only guide. Now, as to the best way of getting this experience, you did not give any definite instruction. Take my case for instance. I am a man of family. And while we try to live properly, yet we are subject to disease and derangements like other people. Occasionally we have to use drugs. What would you advice?"

My reply, in part, was as follows:

Let us suppose it was a cough, or a common cold, or a hoarseness, or a pain in the chest, or a twinge of rheumatism, or a stoppage of the nose and discharge from the throat, indicating catarrh.

What you are after is, first to cure yourself of your trouble; and, second, to gain experience so that you may cure yourself next time, if you or any member of your family should be so afflicted.

If you go to the drug store you buy Peruna. If it cures you then you know what to get next time. If it does not cure you and it proves to be worthless, you know what to avoid.

In taking advertised medicines that have a definite name you are gradually learning to distinguish between those remedies that help and those that do not.

If a neighbor in whom I have confidence should tell me that they have purchased a bottle of some advertised medicine that helped them, I should feel perfectly free to give the medicine a trial. And if I found that the advertised medicine cured me I should not hesitate to tell my neighbors about it. I should not hesitate to have my name published, either, as testifying to the merits of such a medicine. Nothing short of this would be justice. Nothing less than this would be honest.

The prejudice against advertised medicines may have had some foundation in the past. But up to date I can conscientiously say that there are just as good medicines in the drug store, compounded in a manufactory, advertised for sale to the people, just as good medicines of this kind as the medicines that the doctors prescribe.

All our best remedies have been first found by common experience. The testimony of one person and another has spread the news and finally its use has become general.

This is exactly the way Peruna has spread among the people. It has not been advertising that has sold Peruna. Sometimes advertising sells the first bottle to a person, but afterwards it must be the merits of Peruna that sell it.

One person takes Peruna and is cured of a cough, or cold, or catarrh, lung disease or kidney disease, or stomach disease. Some one of these derangements which perhaps the doctors have failed to cure, Peruna relieves. He tells his neighbor about it. His neighbor tries it for the same purpose and is cured also. He again tells it, and so the news is spread.

Yes, I mean to put myself on record as saying it is from the experience of the common people that we must expect to sift out the genuine remedies from the many spurious ones claiming attention.

As a doctor myself, who has spent many years in the study and practice of medicine, I say and shall say again many times that Peruna is the best remedy I know of to meet the common, every-day climatic ailments to which the household is subject. And if I were keeping house as you are, trying to keep free from debt and disease, I should certainly keep a bottle of Peruna in the house all the time. No. 53.

CORN NEEDS MORE THAN FERTILIZER

Columbus, Feb. 14.—"Have you ever thought that perhaps the reason your corn crop didn't pay last year was because the soil was in need of something more than fertilizer," was the question that astonished numerous farmers at the week short course held at Ohio State University recently.

The speaker continued his discussion by stating that there are few farms in the state which do not, at some time or other, show a need of correction of "sourness" or "acidity" of the soil. This is usually shown in the loss of clover crops and the securing of an abundant growth of "red sorrel", which grows well under acid conditions. While these tests are not always conclusive, they are sufficiently presumptive to warrant the farmer in an early investigation. The College of Agriculture, through its extension department, has done much to aid farmers in the correction of soil acidity, and is receiving many inquiries concerning such movements.

"At the Ohio Experiment station, great increases were shown in a five year rotation," said one of the college authorities recently. "Corn on limed soil showed a gain of 12 bushels per acre, oats, 3 1-2 bushels per acre, wheat 4 1-2 bushels and hay, 900 pounds over the unlimed soil. Just think what this would mean to the farmer on any Ohio farm if it really proved to be the thing his soil needed."

"Lime will not only correct the sourness of the soil," the speaker continued, "but it will do much to make the various plant foods soluble, will indirectly aid in the liberation of these plant foods, will make the legumes grow better through the development of the desirable soil organisms, and will lighten the clay soils."

"Almost any form of commercial lime may be used, although ground limestone is found equally as successful and much easier to handle than the other kinds. Quicklime has a tendency to burn the hands and clothes, and has been found to be destructive to the plants where it has been applied per ground limestone is used, two tons should be applied per acre, and half as much every five or six years after the first correction. If quicklime is used, half as much will be sufficient, while if the hydrated lime is used, 1500 pounds instead of a ton will be sufficient."

"If your soil doesn't need liming now, it may within a very few years. Keep your eyes open so that you may be ready and know how to avoid serious loss of your crops because of increasing acidity."

Cincinnati.

Cattle—Steers, $4 75@7 75; cows $2 75 @6 25, heifers, $4 25@7 25; calves, $5 50 @10 25.

Hogs — Packers, $8 50@8 60; common sows, $6 00@8 60; pigs and lights, $6 00 @8 60; stags, $4 75@7 00.

Sheep and Lambs—Sheep, $2 75@5 15; lambs $5 50@9 00.

Wheat—No. 2 red, $1 10@1 12. Corn—No. 2 mixed, 52@52½c. Oats—No. 2 mixed 35½@36c. Rye -No. 2, 66@68c.

Receipts—Cattle, 725 head; hogs, 4,753; sheep, 250.

ICE TREATMENT FOR FRUIT TREES IS MONEY WASTED

"It would be money spent in vain," commented Mr. R. B. Cruickshank, horticultural expert, of the College of Agriculture, Ohio State University, when shown recent newspaper reports of efforts by an eastern fruit grower to retard development of his fruit by placing 100 tons of ice per acre around his trees.

Spring conditions were said to prevail, and the grower feared that the trees would leaf out and the leaves and flower buds be destroyed by later low temperatures. By placing the ice around the trees he expected to freeze the ground sufficiently to delay root action, and possibly to cool the atmosphere. "There have been many experiments," explained the horticulturist, "which show conclusively that the action of buds is absolutely independent of any root development. With a plant rooted in frozen ground and a part of the top trained into a green house, the latter portion will leaf out fully, although the roots may be dormant.

Florists often force peach blossoms from twigs during the winter, although there may be no root system in connection." Mr. Cruickshank also minimizes any possibility of cooling the atmosphere by the "ice-plant" method declaring that the decrease in temperature would be so slight as to be almost inppreceptible. One hundred tons of ice per acre would have no effect on the budding of trees.

FARM MACHINERY EXPENSIVE

"There is no manufacturing business that has its machinery standing idle so much of the time as has farming," said Professor H. C. Price, Dean of the College of Agriculture, Ohio State University, in a recent lecture. He pointed out the case of the binder, which is an expensive machine, yet it is needed only a few days in the year. "The average life of farm machinery is ten years," said Professor Price, "and counting depreciation and interest, it costs each year about 16 per cent of the original investment to keep it on the farm. The way some machinery is cared for it will cost more than this. Where it is possible to do so, it is more economical to rent machinery than to own it, on the smaller farms." The fact that the machinery is such an expensive part of the farm equipment indicates that better care of this machinery is an economical feature of successful farm management.

Read The Tribune Want Ads

MEN

Why not keep your suits nicely pressed, no trouble to you, just phone No. 95, we will call for and deliver. Price per suit 25c

The Eureka Laundry Co.

Both Phones — Our Wagons Will Call

THE UP TOWN STORE

We specialize on shelf goods and light hardware for every purpose, small tools for the home, kitchen and household articles, as well as all staple hardware.

Coshocton Hardware Co.
411 Main Street.

GOOD TEACHERS ARE IN DEMAND

MUST BE INTERESTED IN COUNTRY LIFE TO MAKE SUCCESS IN DISTRICT SCHOOLS.

HAVE FAITH IN BOYS AND GIRLS

Earnestness of Preparation Is Another Essential Characteristic of the Successful Teacher.

That the best results may be attained in the district schools, it is necessary that we find in the teacher a few essential characteristics. Chief among these is a deep interest in the life of country people and faith in the boys and girls. A teacher whose interest in rural life finds expression in the country school will also be found doing some things that will improve the church, the home and the social life of children with whom he comes in contact in the school room five days in the week. The old time plan of "boardin' round," while not so commendable in some of its features, gave the teacher an opportunity to learn something of the setting of the life of the school children. Quite the opposite of the old-time plan may be found in many places where the teacher lives far away from the school and rides to and from it in a buggy or on an electric car, timing himself to arrive at the school at or near the hour of beginning, goes through the form of teaching the school for six hours, and in great haste departs for home. Under such conditions it appears that no thought or consideration is given to the welfare of the child or community at any other time than during school hours. In some communities it is impossible for him to secure a boarding or rooming place among the people whom he is serving.

Another essential characteristic of a good teacher is earnestness in preparation. There are not as many rural school teachers as there should be who have taken the time and pains to prepare themselves for the work for which they are willing to receive pay. It is a crime against humanity to take into one's charge a lot of innocent and unsuspecting children and to go through the form of what may be called "teaching school." The lack of seriousness found in some of Ohio's schools may be fathered by the desire to earn money, regardless of the child's welfare, or may be due to the immaturity of many teachers. The public is largely to blame for not paying sufficient wages to invite and retain in the school the most successful teachers. Dollars and cents is the smallest measure of the work of a serious and sympathetic teacher. In many townships, the average age of the teachers is not above twenty-two years, and in some places it is as low as twenty. A striking contrast exists between one of these townships and one in which the average age of teachers is a fraction above thirty-one years. In a township known to the writer where the latter is the case, most of the teachers are high school and college graduates; a few of them have families of their own. There are few serious differences between the teachers and the parents, which condition is no doubt due to the maturity of the teaching force. Quite the opposite usually prevails where there is a force of immature and poorly prepared teachers.

Some township boards fear to keep a good teacher, thinking that age disqualifies, but there are a great many mature teachers in our rural schools who have been serving for many years in one or two schools and who are thoroughly up-to-date in their methods. One woman in Xenia Township, Greene county, has taught in the same school for seventeen years. Being "up-to-date" does not mean that a teacher has embraced all the fads and frills. In there older men and women there is found many times just the stability that should characterize a good teacher. Many school boards have been forced to abandon the old plan of never keeping a teacher longer than two years, regardless of the qualities of the person. On the other hand, the practice of keeping a teacher two or three years regardless of bad qualities, that he may cite his length of services in securing another school, is very expensive for the children for whom the school is supported.

A. B GRAHAM,
College of Agriculture, Ohio State University.

THE COUNTRY BEAUTIFUL.

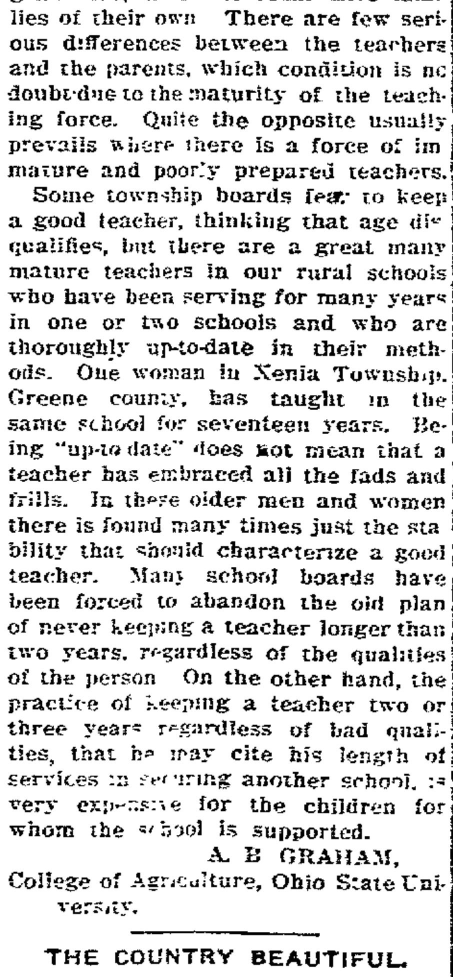

A Roadside Advertising Directory. To be seen in Licking county, near Newark, Ohio.

Miss Elizabeth Harris, of Boston, is conducting a burglary insurance office.

TODAY'S MARKET

THE TRIBUNE RECEIVES DAILY MARKET REPORTS FROM PITTSBURG, CLEVELAND, CHICAGO, TOLEDO, EAST BUFFALO, CINCINNATI, AND OTHER CENTERS. THIS REPORT GIVES THE FARMERS OF COSHOCTON COUNTY THE CLOSE OF EACH DAY'S MARKET THE NEXT MORNING AND 24 HOURS IN ADVANCE OF ANY OTHER COSHOCTON PAPER. MR. FARMER, IF YOU DON'T BELIEVE THIS COMPARE THE TRIBUNE AND ANY OTHER COSHOCTON PAPER OF THE SAME DATE

MARKET RECEIPTS LIGHT: ALL PRICES ARE STEADY

PITTSBURG LIVESTOCK

Cattle

Receipts light
Market steady

ChoiceX	$8.60@8.85
Prime	$8.25@8.60
Good	$7.68@7.90
Tidy butchers	$7.40@7.65
Fair	$5.60@7.00
Heifers	$7.40@7.90
Fat cows and bulls	$3.60@7.00
Fresh cows and springers	$50@$80

Hogs

Receipts 2500 head
Market lower

Heavies	$8.70
Heavy mixed	$8.70
Mediums and heavy Yorkers	$8.80
Light Yorkers and pigs	$8.80

Sheep and Lambs

Supply 1500 head
Market higher

Best sheep	$6.50
Lambs	9.25
Veal calves	$11.50

CLEVELAND LIVESTOCK

Cattle

Receipts 150 head
Market steady

Choice fat steers	$7.50@8.00
Good	$7.00@7.50
Fair	$6.25@6.75
Heifers	$5.50@7.00

Hogs

Receipts 1500 head
Market steady

Heavies and mediums	$8.50
Light Yorkers and pigs	$8.60
Roughs	$7.65
Stags	$6.75

Sheep and Lambs

Receipts 1100 head
Market slow

Spring lambs	$8.75@9.00

CHICAGO LIVESTOCK

Cattle

Receipts 200 head
Market steady

Beeves	$6.65@9.15
Texas steers	$5.00@5.90
Western steers	$5.60@7.30
Stockers and feeders	$4.75@7.65
Cows and heifers	$3.10@7.50
Calves	$6.25@10.50

Hogs

Receipts 10,000 head
Market firm

Light	$8.00@8.32
Mixed	$7.95@8.32
Heavy	$7.85@8.27
Roughs	$7.85@8.00
Pigs	$6.50@8.10

Sheep and Lambs

Receipts 1500 head
Market steady

Natives	$4.90@6.50
Western	$5.00@6.40
Native lambs	$7.00@9.20
Yearlings	$6.65@8.00

East Buffalo.

Cattle — Prime steers, $8 [illegible]; butchers, $5 85@8 15; shipping $7 25@8 [illegible]; heifers, $4 85@7 75; cows, $2 [illegible] 7 [illegible]; stockers and feeders, $4 [illegible] 6, [illegible]; cows and springers, $25 00@82 [illegible]; calves, $4 00@11 75.

Hogs—Heavy, mixed and Yorkers $8 75 @8 [illegible]; pigs, $8 [illegible]; roughs, $7 75@7 85; stags, $6 00@7 00; dairies, $8 [illegible].

Sheep and Lambs—Yearlings, $[illegible] @8 [illegible]; wethers, $6 25@7 00, ewes, $5 [illegible]; mixed sheep $6 00@6 50; lambs, $[illegible]@9 25.

Receipts: Cattle, 170 head; hogs 5,[illegible]; sheep, 7,200; calves, 400.

TOLEDO GRAIN

Toledo, Ohio, Feb. 15—Wheat Cash $1.07¾; May $1.09¼; July 96¼c, Sept. 93¾c.

Corn—Cash 50¾c; May 54½c; July 55c; Sept. 56c.

Oats—Cash 35¼c; May 36⅞c; July 36¾c; Sept. 36¼c.

Cloverseed—Cash $12.15; Mar. $12.20; April $12.05; Oct. $8.40; Alsike $13.35; March $13.45.

Timothy—Cash $1.72; March $1.75.

Leroy Drake, a blind new Yorker, has invented a telephone recorder which will, he says, write messages in case the party called is absent.

PRICES QUOTED IN LOCAL MARKET

COSHOCTON PRODUCE

Grocers here are paying these prices for the following:

Butter	28c
Eggs	23c doz.
Onions	82½c. bu
Lard	11c
Potatoes	60c bu.
Apples	40c bu

Grocers are selling at follows

Potatoes	75c bu.
Combination butter	25c lb
County butter	32c
Eggs	26c doz.
Sugar, 25 lb. sack	$1.40
Oranges	20 to 50c doz
Tangerenes	30c doz
Lemons	30c doz
Bananas, choice 15 and 20c. doz	
Malaga grapes, choice	20c. lb
Figs	20c. lb
Sweet Potatoes	4c. lb
Onions	3c. lb
Cabbage	3c lb
Beans	6c lb
Rice	5c. to 9c. lb
Lard	15c. lb

COSHOCTON LIVE STOCK

Corrected by Coshocton Provision Company

Good medium and heavy Hogs

Prime heavy	$7.85@8.00
Heavy mixed	$8.00@8.15
Heavy Yorkers	$8.25@8.35
Light Yorkers	$8.25@8.35
Roughs	$6.50@7.00
Stags	$5.75@6.00
Good dressed hogs 150 to 200 lbs.	$10.50

Cattle

Veal calves	$8.00@8.50

POULTRY AND SEED

Corrected by Chas. E. Lorenz wholesale and retail dealer in poultry, seeds, wool, etc., Second street.

Paying Prices

Chickens	12c lb
Old roosters	6c lb
Ducks (colored)	13c lb.
Ducks (white)	13c lb.
Turkeys (alive)	16c lb
Geese	11c lb.

Retail Prices

Chickens	14c lb
Ducks	15c lb
Turkeys	19c lb
Geese	14c lb

Retail Seed Prices

Timothy seed	$2.25 bu
Alfalfa	$9.50 bu
Clover (mammoth)	$12.00
Clover (Red)	$12.00
Alsike	$12.50
German Millet	$1 15 bu.
Soy Beans (med. green)	$[illegible] bu
Soy Beans (mam. yellow)	$2.50 bu
Sweet Clover (unhulled yellow)	$4 50 bu
Sweet clover (hulled yellow)	$7.50 bu

Call The Tribune if you fail to receive your paper.

BOUCHARD'S FRENCH CAPSULES.

Sold In Coshocton by C. E. Anderson

WHEELING & LAKE ERIE R. R.

WEEK END AND SUNDAY EXCURSIONS

Every Saturday good returning Sunday

Canton... $1.50
Cleveland... $1.75

Every Sunday good for day only

Canton, Kent and Cleveland... $1.65

For particulars consult nearest W. & L. E. agent or write R. F. Kelley, G P. A., Cleveland, O.

QUOTATIONS ON GRAIN AND HAY MARKET

EDWIN S. LEE, EMPIRE MILL

These prices are paid here for the following:

Wheat	$1.05 bu.
Corn	50c
Rye	70c bu.
Oats	35c bu.
Buckwheat	70c bu.

The following are sold at the prices quoted:

Flour eighth sack (24½ lbs.)	78c.
Flour quarter sack (49 lbs.)	$1.54
Oats	45c bu.
Corn meal 10-lb sack	25c.
Middlings	$1.50 cwt.
Bran	$1.40 cwt.
Corn (new) 70 lbs.	60c bu
Screenings	$1.30 cwt.
Cracked corn	$1.40 cwt.
Chop, corn and ots	$1.40 cwt
Unbolted meal	$1.40 cwt.

COSHOCTON HAY AND SEED

A. H. Thomson & Son

These prices are paid for the following:

Hay (loose)	$12 ton
Hay (baled)	$13 ton

The following are sold at the prices quoted:

Oil Meal	$1.90 cwt.

FARMERS' WORK WELL ATTENDED

Ninety-six men and fifty-four women attended the Farmers' and Home-makers' Week at the College of Agriculture, Ohio State University, February 3rd to 7th, this number representing 43 Ohio counties. That the interest was largely among people who will apply the scientific information gained to their own farming practices is shown by the fact that 116 of the 150 present live on farms. There were others who, like Harry Jenkins, a Columbus real estate dealer, attended the lectures in order to be able to direct the management of farms which they own but do not personally operate. Mr. Jenkins also enrolled his stenographer in the course and had her report verbatim such lectures he could not attend.

These reports will be sent to the manager of Mr. Jenkins' farm in northern Indiana, and, it is believed, will result in substantial increase in profits. The course was also attended by one newly married couple, Mr. and Mrs. Foster Moon, of Conover, Ohio, who spent their honey-moon at the State University.

Ghent, Belgium, is built upon twenty-six islands, which are connected with each other by thirty bridges. The city has three hundred streets and more than thirty public squares.

DeTAMBLE SALES CO.

Agents for

REO-THE-FIFTH, CROW ELKHART AND ROYAL.

Rear of County Jail

JOHN R. FREW
ATTORNEY AT LAW
ROOM 3 FREW BLDG.

WHEELING & LAKE ERIE Time Tables

Effective Nov. 1, 1912
All trains daily

North Bound	No. 33	No. 7
Lv Coshocton	8:03 a m	2:49 p m
Lv E Coshocton	7:57 a m	2:43 p m
Ar [illegible] Run	f8 16 am	f3 03 pm
Ar [illegible]ette	f8 24 am	f3 08 pm
Ar [illegible]	8:27 a m	3:13 p m
Ar [illegible]	9:40 a m	4:31 p m
Ar C[illegible]	11:02 a m	7:55 p m
Ar Norwalk	12:20 a m	9:17 a m
Ar Toledo	2:30 p m	11 20 p m
Ar Sherrodsville	11 20 am	7 42 pm
Ar Martin's Ferry	1 05 am	9 40 pm
Ar Wheeling	1:15 p m	9 50 pm
Ar Canton	10:35 a m	5:10 p m
Ar Kent	11:26 a m	6:05 p m
Ar Cleveland	12:25 p m	7:05 p m
South Bound	**No. 8**	**No. 34**
Lv Coshocton	11:13 a m	8:15 p m
Lv E Coshocton	11 25 am	8 25 pm
Ar Conesville	f11 37 am	8 38 pm
Ar Adams Mills	f11 45 am	f8 47 pm
Ar Dresden	11:53 a m	8:55 p m
Ar Zanesville	12 25 pm	9 25 pm

All trains stop on signal at Trinway and North Conesville.

Buffet parlor cars on all trains between Cleveland and Zanesville; seats 25c. Meals, a la carte.

Good connections at Toledo for points west and for Michigan points; at Bellevue for points west via Nickel Plate; Cleveland, Kent, Canton and Wheeling for points east, at Zanesville for west and south.

For information as to fares, etc. call on or see

E. E. ECKERT, Agent.

THE DAILY TRIBUNE

INDEPENDENT MORNING DAILY

Entered as second-class mail matter at the postoffice at Coshocton, Ohio, under the Act of March 3, 1879.

SUBSCRIPTION TERMS:

Delivered by carrier, a week 10c
One year by carrier 5.00
One year by mail $3.00
Six months by mail $1.50
Four months by mail $1.00
Three months by mail ..... .75
Two months by mail ..... .50
One month by mail ..... .25

Subscriptions by mail payable in advance. Paper stopped on expiration.

COMMUNICATIONS

The columns of The Tribune are open to communications from its readers. All manuscripts should be plainly written and on one side of the paper only. No communication indulging in abuse or offensive personalities will be accepted. Opinion by the authors of communications in no way commit the paper to their views. No communication will be accepted which is not signed in good faith by the author, but upon request the signature will be omitted from the publication. No communication in excess of 700 words will be accepted.

A special favor is conferred by telephoning news to The Tribune. Both Phones.

The Tribune receives the service of the American Press Association, the International Syndicate and the Publishers' Press New York.

Editorial Office, Counting and Press Rooms, Main Street, near Sixth. Office open day and night.

Cards of thanks and obituaries will be charged for at 5 cts per line.

GREATNESS AND SUCCESS

After the famous series of Lincoln-Douglas debates the friends of the former were congratulating him on the outcome, of which it may be truthfully said, most of them secretly feared.

The conversation turned to Judge Douglas himself and various were the opinions expressed. Lincoln's own judgment was sought and he replied: **"Judge Douglas is an exteremely clever man, but he is not a great man because he values success more than he values truth."**

What a text the homely Lincoln then and there framed for both preacher and philosopher. From the beginning of time to our own day that simple rule has drawn an undeviating line between the truly great man and the merely successful man.

The man who achieves greatness holds certain fixed, enduring principles and strives for their ultimate triumph. The man who achieves success substitutes expediency for principle and works along the lines of least resistance.

The man who achieves greatness is patient and long-suffering, fearing neither the jeers nor the criticism of the crowd. The man who is lured on by the hope of present success drifts with the tide and seeks the plaudits of the multitude. The one can afford to wait. To the other the present is all in all.

Greatness means isolation and its pathway is marked by jealousy, opposition and persecution. Success demands the glare of the spot light and the flourish of trumpets. The one braves martyrdom. The other courts popular applause.

The great man is fixed in his devotion to principle. The successful man is an opportunist. The one looks to the future. The other to the immediate present. The latter builds for time, the former for eternity.

VICE AND PROFITS

Senator Kenyon of Iowa is disgusted with moral conditions at the national capital. Kenyon has been accustomed to breathing the freer, purer air of the west where men speak their thoughts boldly, honor woman for the reverence which normal men everywhere bear for the mothers of men and where the dollar mark has not yet wholly become the gauge and standard by which all things earthly are measured.

Consequently, there is too much vice in Washington to suit this son of the west. The red light district is too extended, prostitution too brazen and unashamed and the virtue of woman held too lightly by his associates in high life. He believes that the capital of the nation should set the nation an example in virtue, rather than in vice. HE BELIEVES WASHINGTON SHOULD LEAD, RATHER THAN FOLLOW IN THE CONSERVATION OF THE NATION'S MORALS.

In his fight to clean up on the red light district of the capital he doesn't ask that the police drive the prostitutes out. He isn't demanding the arrest of lewd women and abandoned men. He is not arguing for "inspection" or "segregation" or any of the other social nostrums which begin at the wrong end and end nowhere.

Kenyon's plan is to start at the top. He recognizes that in vice conditions as in evil conditions of all kinds, it is the element of PROFIT that causes the trouble—that in this as in all the other social and moral problems it is the love of money that is the root of the evil.

The Iowa senator strikes at the owner of the property. Instead of arresting the prostitute and fining her, he would arrest the owner of the property and fine HIM. Instead of imprisoning the loiterers about houses of ill fame he would put a ban on the house itself and brand the owner of the property with whatever disgrace attaches to the transaction.

Without a doubt the Kenyon plan will be politely and quietly, but thoroughly knocked in the head. There are too many reverend senators and corporation lawyers and fat capitalists and sleek millionaries on the other side for so ridiculous a measure to become a federal law. There are too many pillars in both the church and state who would become the objects of undesirable notoriety to permit such a bill to be enacted.

But his suggestion goes to the root of the evil just the same. It strikes at the tap root of every peril of our modern civilization —PROFITS. Is there injustice anywhere? It is founded on profits. Is there iniquity anywhere? It is backed and sustained by profits.

How long have the mothers of this nation prayed that the liquor traffic, curse of childhood, blight of manhood and destroyer of homes, should be suppressed; and what has stood between them and the complete answer to their prayers but the tainted profits of the most brutal special interest in America?

Why are the people of this country subjected to the most extravagant and grinding system of indirect taxation that human ingenuity ever devised? Simply because PRIVILEGE and MONOPOLY refuse to part with the profits which this system permits them to extort from a deluded and misguided nation.

What stands between the people and the conservation of the remaining remnants of their national wealth but the insatiable greed of the Stephensons and Guggenheims and Rockefellers and Morgans for profits, ever more and greater profits?

That is the thing that Senator Kenyon confronts in his fight against vice and the degredation of women—PROFITS. And that is the parent trunk of every social and moral and economic ill whose poisonous branches infect the very air we breathe—PROFITS.

Wreched Skepticism

Dr. Burkhart Deplores the Unhappy Condition when a Person Loses Faith in Himself, His Maker and His Friends.

Dr. W. S. Burkhart As He Is Today. Owes His Robust Health and Gain of 90 Pounds to Taking His Own Medicine. As Needed, for the Past 25 Years.

With my Vegetable Compound I have made believers out of twelve millions of people annually and I can do the same for you, my friend.

For only 25 cents at any drug store, you can have a full 30-day treatment of my remedy for liver and stomach trouble, constipation, headache and that sick-all-over feeling. Those yellow liver spots, pimples, sallow complexion, that drawn expression of weary, tired feeling will all be gone. It only costs you 25 cents to fully restore your confidence. For twenty-five years the druggists have put out my famous Vegetable Compound, a 30-day treatment, for only 25 cents and they give you back the money if you are not satisfied. Don't be unhappy another day. Be sure to ask for and see that you get Dr. Burkhart's Vegetable Compound.

ASLE J. GRONNA

Republican U. S. Senator From the State of North Dakota.

BAXTER PLEADS NOT GUILTY.

Bank Examiner Charged Will Embezzlement Released On Bond.

Columbus, O., Feb. 16.—Clement S. Baxter, 35, state bank examiner under his brother, Frank E. Baxter, state superintendent of banks, indicted by the grand jury on the charge of embezzling and stealing $3,140 from the defunct Columbus Savings and Trust company when the state department took charge of the bank, Feb. 26, 1912, surrendered himself at the court house. He gave bond for $5,000, signed by the American Surety company and asked for immediate arraignment. This was granted by Judge Bigger and Baxter formally pleaded not guilty. He refused to talk about his case except to say it would all come out right in the end.

DRYS GIVE UP HOPE.

Have About Decided to Accept Governor's License Commission Plan.

Columbus, O., Feb. 16.—Practically all the objectionable features in the state liquor traffic license law as proposed, excepting only the state license board feature—as viewed by the temperance people—will be taken out in the redraft of that measure now being completed by a subcommittee of the joint liquor traffic committees of the two houses, and to be introduced early this week.

Governor Cox is firm for that plan, claiming that it will do for the liquor traffic business just what the anti saloon people want—take it out of politics—and the opponents of that feature have about given up the hope of having it changed.

Three Methods

There are three methods by which you can use this bank for the safekeeping of your money.

First—The convenient Checking Account, which enables you to issue checks for payments, and provides you with a receipt for money paid.

Second—The Savings Account which adds compound interest to your principal, and creates your working capital.

Third—The interest-bearing Certificate of Deposit, a negotiable security, issued at any time.

COSHOCTON NATIONAL BANK

MAIN AND FOURTH STREETS

PRISONER LIVES IN STYLE.

Life Termer Enjoys Comforts On Allowance Left by Mother.

New York, Feb. 16. — That a life prisoner, convicted of murder, is permitted physical comforts not provided by the state at Dannemora prison, and that $600 a year has been sent to the prison for that purpose on Alphonse J. Stefani, is declared in a complaint filed in the supreme court in a suit to construe the will of Stephani's mother, who died leaving a trust fund for the convict, her only child. Young Stephani was convicted of murder in the second degree in 1891. He was sentenced to life imprisonment at Sing Sing, but was removed to Dannemora.

Young Stephani's share in the estate was so well looked after, the complaint states, that after the $50 a month for "comforts not provided by the state" had been taken out there now remains a surplus of $22,000 in excess of the trust fund.

It is the surplus of $22,000 which has grown and is growing still larger that brings the case now into court. Mrs. Mazie Hill of Frankfort, Germany, sister of Mrs. Stephani, says the surplus money belongs to her.

YOUNG BELMONT REPLIES.

Disavows Responsibility For Debts Contracted by Actress Wife.

New York, Feb. 16.—"To Whom It May Concern: Take notice that I am not responsible for any debts which may have been or which may hereafter be contracted by any other person than myself. Raymond Belmont."

This notice, which was printed in the morning papers, is directed at Mrs. Ethel Levine Belmont, though it does not mention her by name. It is her husband's present answer to the suit for separation which she has started. Later, it is understood, he will bring a suit for divorce. Young Belmont is said to be still on a vacation in South Carolina. He was there when his wife started her suit, so the papers were served by publication.

BAD COLD YOUR HEAD STUFFED?

One dose Pape's Cold Compound gives relief from colds and grippe—No Quinine used.

You will distinctly feel your cold breaking and all the Grippe symptoms leaving after taking the very first dose.

It is a positive fact that Pape's Cold Compound, taken every two hours, until three consecutive doses are taken, will end the Grippe and break up the most severe cold, either in the head, chest, back, stomach or limbs.

It promptly relieves the most miserable headache, dullness, head and nose stuffed up, feverishness, sneezing, sore throat, running of the nose, mucous catarrhal discharges, soreness, stiffness and rheumatic twinges.

Get a 25-cent package of "Pape's" Cold Compound" from your druggist and take it with the knowledge that it will positively and promptly cure your cold and end all the grippe misery; without any assistance or bad after-effects and that it contains no quinine—don't accept something else said to be just as good. Tastes nice—acts gently.

THE LIVE STORE

THE LAST THREE DAYS

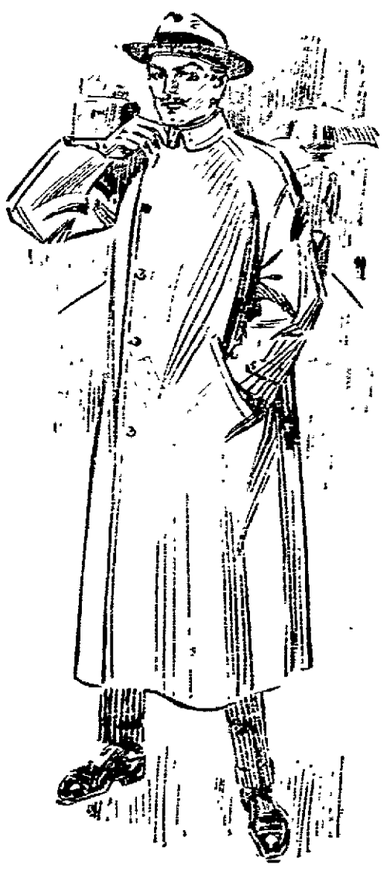

AT JUST WEDNESDAY NIGHT At 5:30 is your last chance to buy **1-2 OFF**

Suits And Overcoats At Half Price

Monday, Tuesday and Wednesday ought to be rousing days at this live store, because of such matchless values. The hundreds of men who have bought one or more of these

Famous Buckeye Garments

are telling their friends, so heed the wise and be here tomorrow or before the bell rings. You'll not have to go through any red tape. Just take your choice of any suit or overcoat at half price.

Our Money Back Guarantee

goes in this half off sale, just as it does with all purchases. At any time you are dissatisfied, we refund your money as cheerfully as we receive it.

Come With The Crowds The To Busy Store.

50c Underw'ar 34c

THE BUCKEYE

50c Sweaters 25c

"Eventually Your Clothiers"

J. G. A. LEISHMAN

Ambassador to Germany Sued by Stock Brokers.

PEN DELIVERY THWARTED.

Guard Discovers Two Prisoners On Top of Cell Block.

Columbus, O., Feb. 16.—A nearescape from the penitentiary was thwarted when Captain John Hall discovered "Steeple Jack" Hubbard and Frank C. Curry on top of the cell block with a saw, hammer and an iron bar, prepared to break a hole through the roof and escape.

Hubbard and Curry were cellmates and had freed themselves from their cell during the night by means of a key. They left their cells at the change of guard and within a few minutes might have been out of prison over the roof.

Captain Hall fired a shot from his pistol when he saw the men on top of the cell block. This brought to his assistance a half dozen more guards and they soon had Curry and Hubbard in charge.

Leishman Refuses to Talk.

Berlin, Feb. 16.—John G. A. Leishman, the American ambassador to Germany, absolutely refused to answer any questions in regard to the action brought against him by Raymond, Pinchon & Company, stock brokers, with offices in New York, Paris and London, for $70,010.95 as a balance alleged to be due from stock transactions which aggregated $1,346,599 in a period of 30 days. The ambassador would say nothing beyond "My matter is in the hands of my attorneys who will file a claim at the proper time."

Read The Tribune Want Ads

SOIL SHOULD BE INOCULATED FOR SOY BEAN CROP

Columbus, O., Feb. 15.—"If you want to show any profit on your first soy bean crop, you will have to inoculate the soil just as in the planting of alfalfa," says C. J. Grant, of the College of Agriculture, in his advice to farmers of the state. "This can be done by transferring soil from a plot that it means considerable attention in the preparation of the seed bed, it will pay the farmer well. The second year's growth, and succeeding crops, will be found especially hardy and large, if proper methods of cultivation are carried out."

The value of the crop as a feed, rich in protein, is well known in this state. There are many, however, who have hesitated trying its growth because of what they consider unfavorable soil conditions. To these, Prof. Grant states that the soy bean will grow wherever corn will grow, but that the varieties will have to be selected to conform with the conditions under which growth is to be developed. For the northern counties the Medium Green, Wing's Mongrel, Early Brown, Ito San, Mammoth Yellow and several others have proven desirable. In the southern end of the state, the Medium Green, Mammoth Yellow and Early Brown are especially adapted.

"It is much better to drill the seed than broadcast", claims Prof. Grant. "The latter method wastes a great deal of seed, often as much as a bushel an acre. It has also been found that if the ground is at all weedy, the weeds will grow faster than the soy beans and rob them of the plant food they require. In this connection, it is well to see that your seed bed is as free as possible from weeds."

Regarding the proper time for cutting the crop, the College of Agriculture recommends that best results are obtained, if the crop is desired for hay purposes, just as the lower leaves turn yellow. If the plant is desired for grain purposes, the farmer should wait until the berriers are matured. The plant is a very easy one to handle, growing erect and composed of numerous "bunches," which makes the gathering and storing a comparatively light task.

FIREMEN REJECT OFFER.

Strike Order On 54 Eastern Roads Now Hangs In Balance.

New York, Feb. 16.—Officers of the Brotherhood of Locomotive Firemen and Enginemen voted unanimously to reject the amended plan of arbitration submitted by 54 eastern railroads. This upsets all negotiations looking to peaceable settlement of the wage controversy and leaves the strike order, already printed, hanging on a thread.

Charged With Embezzlement.

Steubenville, O., Feb. 16.—A. R. Pearman, clerk of the school board at Rayland, this county, is under arrest at Huntington, Ind. He is wanted for the alleged embezzlement of $240 of the funds of the Rayland school board that was due Martins Ferry high school.

Ayer's Hair Vigor

Glad to know you have used it. Tell your friends how it stopped your falling hair and greatly promoted its growth.

Ask Your Doctor. J. C. Ayer Co., Lowell, Mass.

OSTEOPATHY

Dr. D. C. Westfall, the Munn Bldg. Office hours 9 to 12 and 2 to 5. Citizens phone Res. 401-B, Office 717.

J. W. Cassingham, President — E. L. Lybarger, Vice Pres.

THE COMMERCIAL NATIONAL BANK

We have for sale at all times a choice line of non-taxable municipal bonds of thriving Ohio cities. We recommend these particularly to parties desiring an ASSURED INCOME, together with SAFETY OF PRINCIPAL.

C. H. Magruder, Cashier — C. R. Speckman, Asst. Cashier

Society

Entertain Friday

A very enjoyable affair was given Friday evening at the home of Mr. and Mrs. Fred Dickerson near Cooperdale. The hours were spent in a most enjoyable manner and later a delicious two-course lunch was served by the hostess assisted by Mrs. W. L. Dickerson.

The following guests were present: Mr. and Mrs. J. H. Dean, Mr. and Mrs. W. C. Dickerson, Mr. and Mrs. H. A. Price, Mr. and Mrs. Louis Butler, Mr. and Mrs. Aaron Reed, Mr. and Mrs. Ward Dickey, Mr. and Mrs. Ray Dean, Miss Ora Dean, Miss Ina Price, Miss Mina Reed, Miss Lucille Butler, Miss Charlotte Butler, Miss Violet Dickey, Messrs William Reed, Ross Dickey Robert Dickerson, Otis Dean and Mr. and Mrs. McFarland of Roscoe.

◈ ◈ ◈ ◈

Entertained Sewing Club

Miss Beulah Hamilton entertained the members of her sewing club at her home on West Pine street Saturday afternoon.

◈ ◈ ◈ ◈

Wills—Jones Nuptials

The wedding of Corbett Wills and Miss Goldie Jones was performed by Squire Wimmer Saturday morning.

Both of the contracting parties are well known in the vicinity of Conesville where they reside.

◈ ◈ ◈ ◈

Leave for Florida

Mr. and Mrs. L. K. Beach will leave Wednesday for St. Petersburg, Fla., where they expect to spend the remainder of the winter.

◈ ◈ ◈ ◈

Week End in Newark

Mr. and Mrs. Richard Darnes will go to Newark today to spend the day with Mr. Darnes' mother, Mrs. John Darnes. Miss Beulah Darnes and Miss Fern Darnes went to Newark last evening to remain for the week-end.

◈ ◈ ◈ ◈

Oyster Supper

The ladies of Blissfield grange will celebrate with a Washington's birthday with an old fashioned oyster supper in the grange hall Saturday evening, February 22. The public is invited.

◈ ◈ ◈ ◈

Attends Millinery Openings

Miss Louise McClure will leave today for Pittsburg, Pa., where she will attend the spring millinery openings. Later Miss McClure will go to Cleveland for the same purpose.

◈ ◈ ◈ ◈

Returned Home

Mrs. Ami Cullison returned to her home near Tunnel Hill Saturday after a visit with relatives and friends in Coshocton.

◈ ◈ ◈ ◈

Returned Home

Mrs. Harry Hart has returned to her home on Coshocton route 2 after a few days visit with Miss Pauline Weiser on Fourth street.

◈ ◈ ◈ ◈

Visiting Parents

Miss Minnie Thompkins is spending today with her parents Mr. and Mrs. N. G. Thompkins in Canal Lewisville.

◈ ◈ ◈ ◈

Visiting in New Philadelphia

Mr. and Mrs. David Davidorf and son of Fourth street and Mr. A. Davidorf are visiting relatives in New Philadelphia for a few days.

◈ ◈ ◈ ◈

Visiting Clark Home

Mrs. Archie Clark and son Matthew of this city will spend today with Mr. and Mrs. Adam Clark on the Warsaw road.

◈ ◈ ◈ ◈

Supper Tuesday

The Intermediate society of the M. P. church wil hold a supper in the church Tuesday evening.

◈ ◈ ◈ ◈

Goes to Cleveland

Miss Nellie Hill will go to Cleveland today to spend a few days there attending to business.

◈ ◈ ◈ ◈

Spend Week End Here

Mr. and Mrs. William Hill and son Robert of Dennison will spend the week end at the home of Mr Hill's parents, Mr. and Mrs. A J. Hill of Third street.

◈ ◈ ◈ ◈

Return to New Philadelphia

Mr. and Mrs. Ridgley Thrapp and children who have been visiting in Coshocton for the past week returned to their home in New Philadelphia yesterday.

◈ ◈ ◈ ◈

15c supper Tuesday evening, February 18.. M. P. Intermediate Endeavor at the church. 18

Pie Social at New Moscow

The New Moscow Knights of Pythias will give a pie social Saturday evening, February 22 in the K. of P. hall at New Moscow All are invited.

◈ ◈ ◈ ◈

Guests of Friends

Mr. and Mrs. Emory Wright have as their guests at their home near New Moscow, Mr. and Mrs. Bruce Norris and Mr. and Mrs. L. L. Wright.

◈ ◈ ◈ ◈

Miss Markley Entertained

Miss Ruth Markley entertained Saturday evening at her home near Canal Lewisville in honor of her brithday anniversary. The guests were Misses Olive Sheneman, Eloise Besst, Gusta Cramblett, Myrtle Cramblett, Vesta McConnell, Ethel Foster, Susan Menser, Agnes McCabe and Lillian Mohler.

◈ ◈ ◈ ◈

Morrow—Beardford

Rev. Brewer performed the ceremony uniting John E. Beardford and Pearl L. Morrow both of this city in marriage Saturday evening at eight o'clock. The happy couple will reside in a cozy home already for their occupancy at 1320 Orange street. The many friends of Mr. and Mrs. Beardford will hasten to extend congratulations and best wishes.

◈ ◈ ◈ ◈

Returned Home

Henry M. Smith and grandson have returned home after a few days' visit with Mrs. John F. Foster in Wills Creek.

W. C. T. U. Meeting

The W. C. T. U. of West Lafayette met Thursday afternoon with Mrs. Jerry Loos. The meeting was a Frances Willard memorial and readings on the life of the founder were given by Mrs. Stover, Mrs. Shartz, Mrs. E. Leighninger. A report of the Anti-alcoholic convention at Columbus was read by Mrs. Perry Burt. In the business session arrangements were completed for an "Old Folks Concert" to be given February 22 for the benefit of the flower mission.

◈ ◈ ◈ ◈

Little Girls Sewing Club

The Little Girls Sewing club met with Miss Ruth Elliott at her home on Fourth street Saturday afternoon. The hours were spent in sewing and dainty refreshments were served by the hostess to Miss Mable Powelson, Miss Lucille Northup, Miss Nellie Clark and Miss Mary Louise Rinner. Next Saturday the mothers will be guests of the club at Miss Ruth Ellitt's home.

◈ ◈ ◈ ◈

K. of P. Entertainment

The K. of P. lodge will enjoy a reception and dance in their rooms Monday evening.

◈ ◈ ◈ ◈

Entertain Sunday School Class

Mrs. H. P. Reamer delightfully entertained her Sunday school class at her homenorth of Canal Lewisville Saturday evening. The guests enjoyed the evening in a social manner and at a late hour an elaborate lunch was served to: Misses Agnes McCabe, Susie Munson, Eloise Besst, Gusta Cramblett, Olive Shaneman, Garnet Valentine, Semeth Bechtol, Myrtle Cramblett, Carmon Baird, Ethel Foster, Vesta McConnell, Lillian Mohler and Ruth Markley.

◈ ◈ ◈ ◈

Conesville Couple Wedded

Squire M. W. Wimmer performed the marriage ceremony uniting Miss Goldie Jones and Conrad Wills both of Conesville, Saturday afternoon. The happy couple left for a short trip after which they will reside in Conesville. The many friends of both will hasten to extend best wishes.

◈ ◈ ◈ ◈

In Newcomerstown

Mr. and Mrs. G. W. Denzer of North Ninth street will spend Sunday with relatives in Newcomerstown.

◈ ◈ ◈ ◈

Visiting Parents

Mrs. Russell Hanlon of Main street is spending a few days with her parents Mr. and Mrs. W. Q. Wilcoxin in West Lafayette.

◈ ◈ ◈ ◈

University Head Burned in Effigy

Wooster, O., Feb. 15—Over a hundred fraternity men at Wooster University burned President Louis Edward Holden in effigy today after they learned that the board of trustees had voted 13 to 10 to abolish fraternities at the university.

Everything was in a state of choas tonight, but fraternity men are free in expressing their disapproval and scores of them are preparing to leave the school. Athletics will be very seriously affected, acording to information available tonight.

Immediately after the vote was taken by the board Judge Frank Taggart of Wooster, Col. Samuel McClure of Youngstown and Charles Moderwell of Chicago, the three trustees who led the fight for fraternity men, resigned. Their resignations were not accepted, but laid on the table.

Subscribe for The Tribune

Daily Fashion Talks

BY MAY MANTON

A SMART GOWN IN SIMPLE STYLE.

THE gown that is at once simple and smart is the one for which every woman is seeking. This one has the advantage also of being so simple that it can be made without effort. The lines are all graceful and becoming and the sleeves can be made to the wrists or to the elbows as liked. As shown here, there are frills of lace arranged under the box plait at the front of the blouse that give a very dainty touch. The neck is worn open but there is a chemisette that can be adjusted when occasion requires and, if a plainer dress is wanted, the frills can be omitted. The material here shown is one of the new ones in ribbed weave combining silk and cotton, and every variation of the poplin weave is popular, but the model can be utilized for various fabrics. Crêpes are exceedingly fashionable and silk crêpe, wool crêpe and cotton crêpe all make up prettily in this way. Ratine is extensively used and the new ratine is delightfully light in weight and charming. The cotton ratines of the season are really lovely, for this material has been developed into something very charming and quite unlike what at first appeared We are using silks for simple gowns also and this model would be a good one for any of the simpler sorts, foulard, crêpe de chine or the charmeuse that is such a pronounced favorite. In this case, trimming has been arranged over the box plait of the blouse and over the plait at the front of the skirt for a portion of its length, but this treatment is not necessary. The gown consists of a three-piece skirt and a plain blouse. Each is finished with a narrow box plait at the front and the two are joined at the waist line.

DESIGN BY MAY MANTON.

7672 Semi-Princesse Gown, 34 to 42 bust.

For the medium size, the gown will require 8 yards of material 27, 5 yards 36 or 4½ yards 44 inches wide with ½ yard 21 for the collar, ¾ yard 21 for the trimming illustrated, 1 yard of lace for the frills, ½ yard 18 for the chemisette.

The May Manton pattern of the gown 7672 is cut in sizes from 34 to 42 inches bust measure. It will be mailed to any address by the Fashion Department of this paper, on receipt of ten cents.

STOMACH UPSET? SOUR? "CASCARETS"

Gently cleanse and regulate your Stomach, Liver and Bowels while you sleep.

That awful sourness, belching of acid and foul gases; that pain in the pit of the stomach, the heartburn, nervousness, nausea, bloating after eating, feeling of fullness, dizziness and sick headache, means a disordered stomach, which cannot be regulated until you remove the cause. It isn't your stomach's fault. Your stomach is as good as any.

Try Cascarets: they immediately cleanse and regulate the stomach, remove the sour, undigested and fermenting food and foul gases; take the excess bile from the liver and carry off the constipated waste matter and poison from the intestines and bowels. Then your stomach trouble is ended. A Cascaret tonight will straighten you out by morning—a 10-cent box from any drug store will keep your stomach sweet; liver and bowels regular for months. Don't forget the children—their little insides need a good, cleansing, too.

Odd Pairs Of $2.50 to $4.00 Shoes for

98c

Peacock

"Under The Searchlight Of His Presence."

Illustrated by experiences from the "Saw Dust Trial" in Columbus.

Presbyterian Church Sunday Eve.

They Have Arrived Yes Indeed Latest Models

Of Modern Gas Ranges with Elevated Ovens, Glass Oven Doors. Many Styles and Sizes to select from.

Come in and look them over.

The Coshocton Gas Company

THRILLING

THRILLING

"THE LAST PERFORMANCE."

Two big reels produced by Pathe-Freres—the world's famous manufacturer. The most spectacular contrivance ever conceived to thrill the public. We stood the test and are still the best

Come and bring your family and friends.

Pastime Theatre

Tuesday, February 18th.

Make yourself at Home.

"Uncle Rube" Again Pleases Large Crowd

"Uncle Rube" presented by eleven members of Bethlehem grange in the Grange hall at Bowman last evening was enthusiastically received by a packed house—a larger crowd if possible than witnessed the performance on Friday night. The members of the grange who were included in the cast were: John Fisher, Miss Hazel Maxwell, Miss Nettie Emig, Miss Jessie Haxton, Miss Myrta Waters, Fred Emig, Russell Maxwell, Everett Bailey, Emmett Waters and Ward Clark Miss Hazel Frye presided at the piano throughout the evening. The play will be repeated at Oak Grove grange hall Saturday evening, February 22.

Each member of the cast did splendid work. The play was witnessed by many guests from Warsaw, Coshocton and Blissfield.

Mrs. Edward Reed of Tunnel Hill shopped in this city Saturday.

Program for Oak Grove Grange Meet

The following is the program to be given Wednesday February 19 by the Oak Grove grange:

Quotations

Song by Grange

Readings, William Sheneman, J. I. Shumaker, Minnie McFarland

Recitations, Althea Shumaker, Margaret Huff, Esther Amacher and Clyde Shumaker

Parliamentary Law, M. J. Valtine

"Last Year's Experience With Sheep." Cal Leavengood

Select your own work, Charles Bechtol, Robert Todd, Dora Leavengood, S. A. Norris, William Huff, Mrs. Giffin, Marie McFarland.

Current Events, George Stonehocker.

Song, Grange.

Mr. and Mrs. Albert Shrigley of route 5 were in Coshocton Saturday.

Sermon to Men at Grace Church

"Brains and Breadth" will be the topic of the lecture to men given by Dr. LaMance at Grace church this afternoon at 2:30. Mrs. LaMance will address the women in the auditorium of the old church at the same hour.

Dr. LaMance will preach at both the morning and evening services and at each and all the meetings there will be special music.

The evangelistic services have been in progress at Grace church for the past ten days—a great work is anticipated and will be accomplished with the continued co-operation and interest of the membership.

All members of Grace church are expected at the services and others without a church home are cordially welcomed.

PLUSH COATS

$12.50

THE GEM

SALE OF LIBRARY COUPONS

VOTES! VOTES!

By taking advantage of our special sale of pianos you can get enough votes to win the handsome library.

Here's Your Chance.

To cast the deciding vote for your favorite organization aad get a piano, player-piano or organ.

Just look at these prices:

One Armstrong Piano French Walnut finish

$65

One Hallet & Davis Piano, Golden Oak Case

$145

One Nysewander Piano Oak Case almost new

$135

One slightly used Ivers & Pond taken in exchange on new Compton-Price piano

$188

Organs at your price.

A great many others too numerous to mention. Come in and see them as this is a rare opportunity.

Seven or eight different makes of Player-Pianos on display at reduced prices

This is the chance you have been waiting for, now take advantage of it.

The Compton-Price Piano Manufacturing Company

Postoffice Building. Open Evenings.

From Factory to Your Home.

SIXTH STREET THEATRE, MONDAY AND WEDNESDAY, FEBRUARY 17 and 19.

Ed Swiss & Co. Featuring 4 Big Vaudeville Acts.

Miller & Miller The little woman and the big man.

Earl Burwin In legerdemain and black art.

Tillie Baker Character Singer.

Ed Swiss The man with the funny face

AND 3000 FEET OF PICTURES ALL FOR TEN CENTS

6th St. Theatre

THE UNITED PLAY Co. Inc. PRESENTS

THE EVERLASTING SUCCESS

Tuesday, Feb. 18, '13

THE LION AND THE MOUSE

BY CHARLES KLEIN AUTHOR OF "THE THIRD DEGREE"

First Time At These Prices.
25c, 50c, 75c and $1.00

SEAT SALE MONDAY
AT 9:00 A. M.

THE MENACE OF WEALTH

With Its Power To Corrupt Our Lawmakers Discussed in "The Lion and the Mouse."

If you are fond of a good love story—the kind in which true-hearted, clean spirited young people play the principal roles—if you enjoy a battle royal between two mighty forces—the indomitable will of man and the clever wits of a bright woman go to see "The Lion and the Mouse" which the United Play Co. will present at the 6th. St. Theatre Tuesday Feb. 18.

If you wish a few suggestions concerning the terrible part that wealth plays in the political, economical and social life of our country you will find them easily obtainable. And, if you care for only a good play so admirably played that it will give you an evening of thorough enjoyment, you will not be disappointed.

In "The Lion and the Mouse" Charles Klein, the author, has constructed a play of exceptional strength and unusual interests. He has taken a subject which keenly appeals to every American citizen—the amassing of wealth and its concentration in the hands of a few men. This, Mr. Klein uses as a background for a love story which was and holds the onlooker's sympathy. At the same time he has driven home without preaching or moralizing the facts of the menace which lies in the abuse of capital at [illegible] to those who [illegible] its [illegible] use.

In the play [illegible] Klein [illegible] long and faithful service on the bench has been impoverished, his honesty questioned and his position placed in jeopardy, from having handed down a decision unfavorable to the great amalgamated interests of John Burkett Ryder and his fellows. His uprightness, a thorn in the side of the capitalists, induces them to resort to a scheme to dishonor and depose him. The daughter of the judge returns from Europe just as the blow falls and, finding her father disgraced and in poverty, takes the matter in her own hands.

"The Last Performance" at The Pastime

"The Last Performance" will be the attraction at the Pastime theatre next Tuesday. This is considered in the moving picture world as the most spectacular film ever shown. It tells a tale of love so strong that it leads a royal scion from his own fireside to cast his lot with a beautiful circus rider. How his success breeds an insane jealousy in the girl's heart and causes her to send him, unsuspecting, to his end from the platform of death. The royal scion mounts a spirited horse [illegible] to the roof of an amphitheatre [illegible] fireworks flare [illegible] from the platform in midair.

Call The Tribune if you fail to receive your paper

Scene from "The Lion and the Mouse," coming to The Sixth Street Theatre, Tuesday, February 18.

Mrs. Israel Turner Dies at Home in Keene Vicinity

Mrs. Israel Turner, aged 75, died at the home of her daughter, Mrs. Hillary Beall in Keene Saturday shortly afternoon. Her death was the result of a paralytic stroke which she suffered last spring. Her health had failed gradually since that time and death yesterday brought an end to her long continued suffering.

Previous to her marriage to Israel Turner, Mrs. Turner was Lida Mizer. She was born in Coshocton county in August 1837 and had therefore reached her 76th birthday.

Her husband died in 1898. Six children survive. They are Mrs. McCammant of Cleveland, Mrs. Ella Chubb of Warsaw, Mrs. James Overholt of Coshocton, Mrs. Hilliary Beall of Keene, Charles Turner of Coshocton and James Turner of Ritman, Ohio.

Three sisters survive. They are Mrs. Thomas Scott and Mrs. Leah Turner of Coshocton and Mrs. E. V. Van Horn of Clay City, Ind.

Funeral services will be held Monday at 2 o'clock and interment will take place in the Keene Methodist Episcopal cemetery.

Mrs. Turner had spent her entire life in the vicinity of Keene. She was possessed of those characteristics of friendliness that endeared her to all who knew her and her death will be regretted by a wide circle of friends.

Agree on Redraft of Liquor License Bill

Columbus, O., Feb. 15—Practically all the objectionable features in the state liquor traffic license law as proposed, excepting only the state license board features—as viewed by the temperance people—will be taken out in the redraft of that measure now being comput[ed] by a subcommittee of the [illegible] liquor traffic committees of the two houses, and to be introduced early next week. [illegible] for that [illegible] it will do for the liquor traffic business just what the anti-saloon people want—take it out of politics—and the opponents [illegible] that feature have about given up the hope of having it changed.

The temperance element was surprised at the ready assent coming from the governor to the principal suggestions they had to make, and on the whole, that side of the contest is well satisfied with the work of the subcommittee now at work on the new bill.

The Sunday Campaign at Columbus Closes Today

What has been spoken of by Columbus papers as "the greatest revival in history" will come to a close this evening when the Rev. Billy Sunday closes his evangelistic campaign in that city. The greatest victory of the entire campaign took place Friday with a total of 1175 converts [hitting] the sawdust trail." This marvelous response to the invitation followed a sermon lasting an hour and a quarter—the entire time being spent by the evangelist in "answering the fool excuses" of those who refused to "hit the trail." That the "fool excuses" were satisfactorily done away with was evidenced by the response of the multitudes that crowded the "trail."

Sermon in Pen Chapel

The program for Mr. Sunday's closing day in Columbus starts at 9 o'clock this morning when he preaches at the penitentiary: he will [preach] at the tabernacle at 10 o'clock, to men only at 2 o'clock, at 6 o'clock this evening he will preach at Memorial [Hall and] immediately following his service there he will preach for the [last] time in the Columbus tabernacle.

Sunday Offering Today

A feature of today's meetings at the tabernacle will be the receiving of the voluntary offering for Rev. Sunday—his only remuneration for his weeks of service. It is understood that the collections taken at the meetings will be used only for the expense of building and maintaining the tabernacle. From the offering received today Rev. Sunday and the members of his entire party derive their remuneration. There is no special amount guaranteed to the evangelist his services being rendered first, the matter of his remuneration being left until the work is completed.

Tenant of Shaich Flats Threatened

(Continued from Page One)

Locust street woman in the "Forks" on a certain date. The recipient of the letter confronted the man and demanded to know if he had written it. He denied it and produced a letter similar to the one received by the woman asking that he meet her at the "Forks." Both letters bore the same post marks and were apparently written by the same person.

Letters to Police

Letters have been received by the police authorities, it is said, telling them to keep close watch on the apartments in the Schaich building as the woman was conducting herself in an improper manner.

Would Accomplish End

When it seemed that the woman who had received the warnings could not endure the persecution longer she approached the woman suspected of sending the letters and threatened to start legal proceedings against her. The suspected woman is then said to have replied that she had no fear of the law and that she would not stop sending the letters until her end had been accomplished.

F[ind] Stairway Oilsoaked?

Saturday, authorities were notified of what had been going on and when the local fire department and the deputy fire marshal made an investigation they found that oil had been poured on the wooden stairway under which the fire was started Friday evening.

The building is now being watched closely to prevent any further attempt to do harm to the woman residing there.

Program for The Franklin Grange Meet

The following program will be [given] at the meeting of the Franklin grange to be held Thursday evening, February 20.

Music by the Grange.

Reading, Mrs. Lockard

Is our present school system and privileges as good as they were under the old sub-district system,' Wilbur Blair and Chas. Royer.

Song by Grange

Is it possible to maintain soil fertility by grain farming alone? Quincy Sandles and Henry Lapp.

The most healthful ways to prepare meats for the table Mrs. John Blair and Mrs. John Kaufman.

B. W. and L. C. Henderson of Helmick were in Coshocton on business Saturday.

Closing Out Sale at The Star Store

Saturday evening the deal was consummated in which The Buckeye Clothing Co. purchased the stock of goods of the Outlet store, formerly the Star Clothing Co. from Hack & Wisenburg.

The stock, it is understood, was purchased at a low price and will be closed out by the Buckeye Co. at a big reduction. The sale of the goods will be held at the store formerly occupied by the Outlet store on the corner of Main and Fifth streets.

It has not yet been decided as to whether the Buckeye Co. will continue to operate the clothing store on the corner of Fifth and Main streets after the sale.

CATCHY INVITATIONS ISSUED BY PYTHIANS

Invitations issued by the local Knights of Pythias for the annual county meeting to be held Wednesday evening, February 19 at 7 o'clock at Castle Hall are both catchy and cordial. The invitation states that there will be "music, singing, talking, eating, a big fancy drill by the Pythian Sisters and a little dancing by every one. A big time, be there."

Mr. and Mrs. Ridgley Thrapp and family returned to their home in New Philadelphia Saturday after a week's visit at the A. W. Swihart home on South Second street.

Bride Honored

Honoring Mrs. Ralph Wilcoxon (Almeda Marx) whose marriage took place last Wednesday in Cleveland, Miss Deborah Leighninger entertained with a delightful evening party and shower last evening at her home in West Lafayette. The affair was a surprise for Mrs. Wilcoxon. The guests spent the evening in sewing, hemming towels, etc., for the bride and they also presented her with a handsome rocking chair. Refreshments were served during the evening the following guests enjoying the hours: Miss Arline Hatch, Miss Besse Semple, Miss Besse McCammant, Mrs. E. N. Johnson, Mrs. Harry Shurtz, Mrs. Irvine Evans, Miss Ella Harbout, Miss Frances Shaw, Miss Grace McManiman, Miss Edith Troendly, Miss Florence Williams, Miss Carol Simmons, Miss Nellie Wert, Mrs. Clyde Brownfield and Mrs. Ralph Wilcoxon.

Buys Residence on Third Street

Mrs. George Seigrist of Second street yesterday purchased through D. D. Boyd the Hay property on North Third street. The consideration was not named.

Twelfth Street Residence Sold

R. B. Gauley purchased a fine residence on Twelfth street Saturday. The deal was made through Snyder & Senft, the consideration not being made public.

Catch Him! Catch Him!

Hey! Don't run let us be friends. You know we stood the test and are still the best. Opposition is lonesome. And remember yours truly.

Pastime and Utahna.

IT IS POOR

ECONOMY

TO CUT YOUR AD TOO SHORT

If you were Talking to your party you would tell ALL the story.

FOR RENT—Six room house, 327 Chestnut street.

FOR RENT—Modern six-room house on paved street, quiet, pleasant neighborhood, large lot, shade and fruit trees, gas, electricity, hard and soft water, five minutes from business center.

Which ad would you answer?

4000 HOMES REACHED DAILY

Terms 25c for 25 words or less, 6 insertions. More than 25 words one cent per word.

If cash does not accompany ad, 40 per cent extra will be charged for collection.

LADIES' AND GENTLEMEN'S Suits cleaned and pressed, 75 c. Suits pressed, 25c. Will call for and deliver. Bell phone 410. HENRY MILDER

WANTED

WANTED—To buy a 5 or 6 room modern home with good lot and in good location. Cottage preferred. Address "BUYER" care of Tribune Office, giving location, description, price, etc.

WANTED—Everybody who are particular coffee drinkers to try Synder's famous 30c coffee. Something entirely out of the ordinary. Noted for its rich flavor and amber color. Annual sales 12,000 pounds. The Snyder Grocery Co. Frank C. Ayres, manager.

WANTED—Two hundred men, women and children to attend the entertainment and chicken supper given by the Daughters of America in the Jr. O. U. A. M. hall in Shaw building, Feb. 18. Everybody invited. Come. Good music promised, to begin 7 p. m.

WANTED—The public to know that the Jackson grange will hold an oyster supper at their hall, near Foster's school house, Saturday evening, February 22, 1913. Everybody invited.

WANTED—Farmers to get our prices on all kinds of Farming Implements. Commercial Fertilizers and Pittsburg Perfect Fencing before they buy. Address or phone, Wm. H. Rahn, route 2, Walhonding, O. Citz. phone 36.

WANTED—To rent farm where everything is furnished to receive one-third profits. Inquire John Lewis, Coshocton route 3.

WANTED—Male Help

WANTED—Two city salesmen, either sex, to handle entirely new household articles. Call any evening after six, 549 Walnut street.

WANTED—Unmarried man to work on farm. Give reference and price. J. E. Hamilton, Fresno, O., route 3. Bell phone 12—W—4.

FOR SALE—Miscellaneous

FOR SALE—Blacksmith shop and dwelling with or without tools and stock. A long established profitable business. Ben Charnock, West Lafayette, O.

FOR SALE — Violoncello. Inquire Merle Vail, Elm street.

FOR SALE—The Wilcoxon block on Main street, Coshocton, Ohio, containing two good store rooms and four apartments, will be sold at private sale. This is a good brick building in desirable location and will net more than seven per cent per anum to purchaser. Terms reasonable. C. B. Hunt, executor.

FOR SALE—Clover seed, Common Red, Mammoth and Alsike. Good quality, well recleaned at right price. Purchased before the advance. Charles D. Johnston, Warsaw, O. Phone No. 63.

FOR SALE—Portable saw mill, 20 horse power, three head blocks, cable feed. Good saws and saw dust elevator, all in good first class condition. T. C. Schmueser Conesville, route 1.

FOR SALE—Miscellaneous

FOR SALE—One bed, springs, mattress, bedroom suite, chairs, ladies' clothing, men's overcoats, boy's overcoat. 222 North Sixth street. Citz. phone 802 A.

FOR SALE—Some good second hand Sewing Machines: 1 Ben Hur, drop head, $8.00; 1 Singer, $6.00; 3 Domestics all in good running order, $5.00 each. Also repair all makes of machines, work guaranteed. Singer Sewing Machine Co. 535 Main street. William H. Stillion, manager.

FOR SALE—Violin, a good one, for sale at a bargain. William Knight, 304 Lee avenue, Coshocton. Citz. phone 361.

FOR SALE—Twin brass beds, bookcase, dining-room table and chairs. Call afternoons 2:30 to 7:30 p. m. Dr. Goodhart.

FOR SALE—Four hot bed sash and four posts 4x4x8. 728 South Lawn avenue. Citz. phone 411 Y.

FOR SALE—One 8 h. p boiler, 6 h. p. engine, cheap as dirt. Ben Charnock, West Lafayette, Ohio.

FOR SALE—One standing desk, one cashier's desk, one letter file cabinet, one cupboard. Cheap. The Vail Co.

FOR SALE—Magnificent set of black Furs, latest model, never used. Will send same to any address at my expense for free examination. $15; value $45. A big bargain. Mrs. L. B. Sparks, 802 Fourteent hstreet, N. W. Washington, D. C.

FOR SALE—Coal range with hot water tank. In good condition. Bargain for quick sale. 1434 East Main street.

LIVE STOCK

FOR SALE—Will have on Wednesday, February 12, 7 head good Percheron mares, 3 to 7 years old; some of these in foal; 6 head good Percheron geldings, 3 and 4 years old, among these a pair of fine blacks, 3 and 4 years old, full brothers; this is good stuff, come and see us Wednesday. S. C. Priest, Walhonding, O.

FOR SALE—Young mares and geldings, good size and well broke, some medium priced work horses, weight 1500 lbs. Mules, ponies and cheap horses. Bell phone 432. George W. Markley.

FOR SALE—A pair of dark bay Percheron mares, full sisters, 5 and 6 year old; well mated with lots of quality, weight 2300 lbs; also a black gelding 3 years old. J. J. Orr, Coshocton route 7.

FOR SALE—Hay baled $12; loose in barn, $10 per ton; one 4-year-old Jersey cow, coming fresh last of March; one pair of matched driving horses, coming 4-years-old; 2 draft mares, weight about 3200, both with foal. Lewis Apple, Coshocton route 4. Bell phone 1 ring on 120. Plainfield road.

FOR SALE—40 head or better of sheep; 20 fine ewes and 20 fat sheep; all fine sheep. J. C. Leavengood, Fresno route 2.

FOR SALE—Cheap, horse. Abbott's livery barn.

FOR SALE—Farms

FOR SALE—An 126 acre farm formerly owned by David Ewing, deceased, located one mile southwest of Chili station, fertile hill farm, well watered, good improvements, well adapted to general farming and stock raising. Reason for selling, settlement of the estate. If interested write or phone H. M. Ewing, Coshocton, Ohio. tf

FARM FOR SALE—Eighty acres northwest of Adams Mills, in the Adams Mills Special School District. With plenty of good spring water. 35 acres underlaid with coal, about 200 apple trees in bearing, 12 acres timber, good six room house, new barn, will hold 8 head horses and 8 head cattle, new granary and wagon shed and other good buildings. Price $2,900 if sold at once. Jay Slaughter, route 2, Conesville, Ohio. tf

FOR SALE—What is known as Noah McClain farm near Plainfield containing 129 acres. It is a good farm worthy of investigation and price right and will sell. A 26 ACRE FARM 3 miles southeast of Coshocton, good buildings, good orchard, a dandy little home Price $1800. McConnell & Karr agents.

FOR SALE—Fine 300 acre farm, coal land, good buildings, well timbered and watered, ideal dairy or stock farm, located on paved road, near city of Coshocton.

Also 160 acre farm, located on main road, Mill Creek township, Coshocton county. Excellent timber, pasture and farming land, well adapted to cattle and stock raising.

Both farms, the property of the late W. H. Crawford, deceased. For full particulars, inquire E. A. Crawford, administrator or D. D. Boyd, Real Estate, Coshocton, Ohio.

FOR SALE—Farm 48 acres near Cullison Ridge church. Fine fruit farm, nearly all kinds of fruit. Five room house. Well at house, also spring, stable, corn crib and wagon shed combined. Good chance to make money. Mrs. Louisa Cullison, Nellie, route 2.

FOR SALE—Farm of 30 acres, good barn and fairly good house. Spring water. One orchard in bearing and one of two year old trees. Located 3 miles west of Roscoe. Price $950, as quick sale is desired. Inquire 831 South Ninth street or Bell phone Main 805.

FOR SALE—Farm 135 acres 4½ miles north of Coshocton; house, buildings and fences in excellent condition. Well improved and plenty of water. 20 acres good white oak; would divide into 60 and 75 acre tracts. Lewis G. Milligan, 361 South Third street.

FARM FOR SALE—100 acres 7 miles from Coshocton, plenty of good water and fruit and good buildings on farm; will sell cheap if sold at once. Address, A. H. M. 365 South Second street, Coshocton, O.

FOR SALE—105 acre farm formerly owned by Peter Schlarb, deceased; located 2 miles west of Bakersville and 2 miles east of Chili Station; good locations and buildings; two houses, good as new; good barn and wagon shed; well watered and productive; can be bought at reasonable price and easy terms. Further particulars inquire Fred Klein, agent, Chili Crossing, Ohio.

FOR SALE—The Julius P. Marsh farm of eighty acres in Adams township, Coshocton county, Ohio, is for sale at private sale. Apply to Mrs. Catherine Marsh, New Philadelphia, O., or C. B. Hunt, Coshocton, Ohio.

FOR SALE—45 acres one mile south of West Lafayette, well watered, level, good buildings. Plenty of good fruit. Reason for selling is ill health. J. F. Bell, West Lafayette, O.

PUBLIC SALE March 1, 1913 at 10:30 o'clock of the farm containing 100 acres belonging to George King, deceased, situated 6 miles northwest of Warsaw, O. Terms made known day of sale. For information call Edmund McCoy or Calvin King.

FOR SALE—20 acres of fine level bottom land, located within 2 miles of Coshocton, in excellent condition for trucking, no buildings. Snyder & Senft.

POULTRY AND EGGS

FOR SALE—Prairie State Brooder, also incubator bargains. Single Comb Buff Leghorn cockerels and pullets, fine layers, none better. Quincy Dunlap, East Main street, Coshocton.

Farms For Sale

36 acres, fair buildings, land smooth, spring water, some fruit and timber, four miles southeast of city, price $1500.00.

170 acres smooth upland, high state of cultivation, good dwelling, two extra good large barns, over three acres thrifty orchard, running water in all buildings, one of the best ready-to-make-money hill farms in county, main road north of city, just $50.00 per acre.

33 acres, fair buildings, 8 to 10 acres bottom, on main road in sight of city, price $2500.00.

77 acres, extra good buildings, all hill and in fine condition, well watered, orchard, near Adams Mills, price $4500.00.

80 acres, old buildings, fine laying hill land, water and fruit, seven miles out on Fresno road, price $2400.00.

154 acres, barn, no house, 30 acres river bottom, remainder hill in sight of Dresden, price $4300. The bottom part would bring $100.00 per acre.

40 acres, buildings old but sound, land nearly all level, a little north of Warsaw, price $1750.

58 acres, good buildings, smooth hill land, six miles southeast of city, price $2200.00.

106 acres, extra good building, some run bottom, spring water, orchard, near Keene, price $6000.

105 acre hill farm, old buildings but good, well watered, fruit some timber, north of city, only $3500.00.

Have a number of other farms, 2 or 3 very large ones, some small ones not mentioned.

BUILDING LOTS

One on Main street, near Twelfth street.

One at the corner of Fourth and Locust streets.

Two good lots North Eighth street.

One at the corner of Mulberry and Fourth streets.

One on South Second street.

These are among the best lots Coshocton affords at the present time and are worthy of attention to house builders.

McCONNELL & KARR, Agents

FOR SALE—Houses

FOR SALE—Seven room house on corner of South Eighth and Elm streets, full lot and fruit bearing trees. Call at 433 South Eighth street.

FOR SALE—Four room house in Conesville, good lot, well located, cement walks, water at door. To close estate of Daniel R. Larr. J. W. Larr sr. administrator.

FOR SALE—8 room house practically new, furnace heat, with all modern improvements, McClain addition. Modern 5 room house extra large lots. Orange street. For particulars inquire 1002 Orange street. Citz. phone 661 C.

FOR SALE OR TRADE—A five room modern house, centrally located on improved street in Columbus. Want property in Coshocton. Call Citz. phone 28—O—A.

MISCELLANEOUS

NOTICE—Plenty of good coal at the A. J. Whyde bank operated by Mr. Untied and Buchanan of Dresden, O.

500 MEN 20 to 40 YEARS OLD wanted at once for Electric Railway Motormen and Conductors; $60 to $100 a month; no experience necessary; fine opportunity; no strike; write immediately for application blank. Address Fred A. Gray, care of Tribune.

STRAYED—Horse, brown, with bridle, came to my place 2 miles north of Warsaw, Tuesday, February 4; owner can have by paying charges. Denn's Sowers, Coshocton route 7.

NEW RESTAURANT on Third street, next to Crawford's store. Everything clean and well cooked. Short order meals a specialty. Try our 25 cent dinner R. Madison.

NOTICE TO PROPERTY OWNERS—We will advertise your property for sale or for rent free of charge if it is wired for the use of electric light. Apply Coshocton Light & Heating Co.

FOR SALE—Lot in Warsaw. Inquire of Mrs. J. G. Frederick, Warsaw, O.

FOR RENT—Houses

FOR RENT—House of five rooms and bath at 662 Pine street; well arranged. Inquire at 622 Vine street or 393 Bell phone.

FOR SALE—Good six room house; water and gas; well located; apply at 731 Elm street.

Read The Tribune Want Ads

FOR RENT—Rooms

FOR RENT—Four rooms in house on South Seventh street. Closet inside. Inquire I. B. Dillon, 704 South Seventh street.

FOR RENT—Furnished front room. All modern conveniences. 319 North Fourth street.

FOR RENT — Furnished room with bath ½ square from Union hotel. 111 South Tenth street; third house off of East Main street. Fred Tish.

NOTICE TO HUNTERS

NOTICE—No hunting, trapping nor trespassing allowed on my premises. Ed Scarr.

LOST

LOST—Purse containing about seven dollars at Warsaw. Reward if returned to Mrs. Austin Norris or Foster & Strome's store.

LOST—On Main street sometime Saturday, a gold scarf pin with blue stone. Return to Horace Blaine Standen hotel and receive reward.

LOST—A watch with Alpha Pi shield on face. Return to Hack-Lorenz or H. D. Beach Co.

LOST OR STOLEN—Black Shepard dog, with white and tan spots, white breast and string around neck with a check No. 101. Reward if returned to 130 South Second street or call Citz. phone 59 A.

LOST—A seal covered button. Finder please notify Mrs. Frank Gregor, Citz. phone 136.

FOUND

FOUND—A brown fur muff. Left at Dr. G. M. Boone's office. Loser may have same by calling and claiming property and paying for this ad.

TOO LATE TO CLASSIFY

WANTED — Girl for general house work. Apply 868 Chestnut street.

MADERO REFUSES TO QUIT HIS JOB

Tells Senators He Will Die Rather Than Resign.

Mexico City, Feb. 16.—"I'll die rather than resign!"

This was President Madero's reply to the advisors and leaders of the Mexican senate who spent several hours trying to induce him to give up his position and allow the election of a new president, following his near defeat in the bloody civil war with General Felix Diaz.

New pressure will be brought on Madero in an attempt to get him to give up his office voluntarily. Senators and cabinet ministers desirous of ending war, are preparing their arguments to present to Madero as soon as they can obtain an audience with him. There was small hope that he could be induced to give in.

The fighting which was started by the federals after the report that Madero had resigned had been widely circulated, raged uninterruptedly for six hours.

Madero's men were using their utmost endeavors to dislodge Diaz from the arsenal. The rebel leader was successful in driving back the attacking parties and his gunners poured shells into the national palace, where Madero is housed. It was plain the palace was suffering great damage.

The first report that Madero had agreed to resign came from the British legation. There it was announced that the president and his minister of interior, Rafael Hernandez, would vacate their offices immediately, and that Francisco de la Barra would be elected to succeed Madero.

SEEKS SULTAN'S AID.

Uncle Sam Wants Him to Pacify Mohammedans In Philippines.

Washington, Feb. 16.—The aid of the sultan of Turkey in insuring peace in at least a section of the Philippines is to be sought by Major John P. Finley, United States army, who left here for Constantinople.

Major Finley goes as the special representative of the United States as well as a minister plenipotentiary from the 600,000 Mohammedan moslems. He will attempt to get from the sultan, as leader of the Mohammedan religion, an open letter instructing the moslems to submit to United States sovereignty and pointing out to them that it will be to their advantage.

Major Finley, who for 10 years was governor over the people of the southern provinces of the islands, will seek to have the sultan assure the moslems that their religion will be respected under American rule.

The Flying Man

by Harry Irving Greene

Author of "The Lash of Circumstance," "Barbara of the Snows"

Copyright, 1912, by Harry Irving Greene

A Hand Fell Upon His Arm.

He entered the bustling place just as the sun dropping behind the western peaks left the first shadows of evening to steal swiftly across the plain. Scarcely three-quarters of an hour had passed since Kelly of the Associated Press had clashed the receiver into its hook and darted for the telegraph key, but already the howling newsboys were scampering about with the agility of young apes as they gathered their horde of nickels from the shrieked prophecy of the dire death that was hurtling down upon them, fighting for dropped coins as coyotes snap and wrangle over bones, as little mindful of the promised clash of celestial bodies as had two knights of the squared ring challenged each other to pigmy mortal battle. Desmond, watching them, doubted not that they would have stood dauntlessly screeching their wares before the onslaught of a Jupiter, scrambling for the coins in the very shadow of the approaching monster. With a cynical curiosity new to him he scanned the faces of those who purchased the news which he had sent forth to the world, watching them as they read the huge headlines bearing his name, reading in their faces their varied emotions—their open derision, their incredulity, their doubt and in a few cases their fear. On all sides he heard the comments of those who had purchased the scare head extras.

"Another high brow says a moon or something is going to drop on us this evening. Guess I'll have to put up my umbrella."

"Bet you twenty to one she misses us."

"Fine bet that. If I won what good would it do me—buried a hundred miles deep?"

"You can't always tell. Those wise boys hit things right once in a million times."

"And just think, Julia. If it hits us it will break up the dance."

"A scheme to sell more yellow newspapers."

"Absurd, impossible, unscientific—"

"He says it is as big as this state."

"Glad the state ain't Texas, then."

From a nearby corner a band of Adventists began to chant to the beating of a drum, seeming to glory in the direful prospect. "He who repenteth in the last hour may yet enter the holy Kingdom. Come ye while yet ye may and be saved, for the end of all earthly things is at hand, woe, woe!" Angry, disgusted, amused, Desmond turned upon his heel and started for a nearby hotel that he was accustomed to frequent, but had scarcely taken half a dozen steps when a hand fell upon his arm and he looked up to see the half-serious, half-smiling face of his friend Alan March before him. He paused, saluting.

March slipped the professor's arm beneath his own. "Come along, now, and tell me all about it. Might as well know the worst first as last," he announced as he scanned his friend's face as closely as a physician might scan the features of a patient of whose sanity he was slightly in doubt. "What was your idea in starting all this excitement anyway—or is the report a canard conjured up by some enemy or practical joking alleged friend of yours?" Desmond shook his head.

"No, it is my own message, and as you will readily appreciate, I have staked my reputation upon its accuracy. If I am wrong I will be the butt of the world, a clown, a buffoon, a lunatic." Despite himself he drew a sigh. It did not seem possible that such a grotesque calamity as he had prophesied could occur in a universe of such perfection, God made, where each stupendous body of unthinkable space lay balanced to a hair against its countless neighbors of hundreds of millions, yes, hundreds of billions of miles away; where a perfection inconceivable to man seemed to rule through both infinity of time and space. And now that he had had time to ponder over it, it seemed to him that it must all have been a dream, a dream so vivid that he had upon awakening mistaken it for reality. Yet if he had been asleep then he was as apt to be asleep now, and with his die cast he would stick to it to the last and either go down to disgrace as a false prophet, or in case he survived the cataclysm stand erect and vindicated in the eyes of all mankind. Allan spoke again.

"In common with all who know you I have a huge respect for your scientific attainments, your level headedness and your thorough integrity. Therefore I am convinced that you fully believe that this awful catastrophe will occur to us as you have prognosticated. The only element of doubt in my mind is the possibility of any man, no matter how careful or learned, to err—especially when dealing with infinite distance and the mysterious laws of space. But of course all we can do is wait and see how it turns out. And that makes me think of another matter. Miss Fulton is going to give a little lawn party tonight at their home, Japanese lanterns and all that, and I had intended to be one of the also present. It suggests itself to me that one might as well be out in the open as cooped up somewhere in case your mysterious wanderer arrives, therefore I shall go as I had originally planned."

"By all means. In case there was a collision anywhere hereabouts it would probably make little or no difference where one happened to be. Even if the world withstood the shock, an area as large as several states would be buried miles deep in the debris, and how far beyond that area life would be destroyed no one can say."

"Then I would suggest this. In the face of such an event we might as well be as resigned as people can who half expect to be hit on the head by a world at any moment—especially for the women's and children's benefit. We don't want any panics, at least before we are hurt. Personally speaking, I believe I can make my peace as well when I am mingling with my friends as I could alone in a garret and upon my knees, and I imagine you can do the same. Therefore I wish you to come also. Doris will welcome you, and I have no doubt but that the timid ones will regard you something in the light of a protector and be more at ease. Will you come?"

They paused in front of the hotel for which Desmond had been bound and he ran his eyes over the face and figure of his friend as he debated as to accepting the invitation, mentally commenting for a moment on the vigorous strength and strong, handsome face of this young civil engineer who was so rapidly winning fame and fortune by his skillfulness and level headed judgment. And as for Miss Doris—he had often thought her to be the prettiest girl he had ever met. Doris of the hazel eyes and wavy chestnut hair, and he really did want to see her again. And while at any other time he would have accepted with alacrity, now with his threat hanging so heavily over them he was uncertain as to whether he could with propriety place himself in their midst. Also, there would be those who—in a friendly manner to be sure—yet who as rank skeptics would be certain to poke ridicule at him, at last until the premonitory disturbances which must to a certainty usher in so momentous an event began. Yet on the other hand to sit alone in some obscure room with four blank walls surrounding him, retreating like an animal to his cave, upon this night which he believed would be the most eventful of any since the dawn of the earth's history, or to wander at random amongst strangers and be pointed out on every side by vulgar fingers and be compelled to run the gauntlet of their derision and abuse seemed still more undesirable. He cleared his throat, still uncertain as to what he should say.

"While I thank you, I cannot promise now as I am uncertain as to just what my movements will be during the next few hours. But I still bear it in mind and if I decide to come I will make my appearance somewhere between eight and nine. In any event, convey my best wishes to the company—especially to Miss Fulton—and tell them all that I sincerely hope that I have suddenly become entirely irresponsible for my sayings. As for you personally, I hope to see you in the near future, whenever and wherever that future may be." He grasped Alan's hand, pressed it for a moment and then walked quickly away, leaving the other gazing after him with meditative eyes. Then with a shrug of his shoulders which might have indicated either doubt or resignation to the inevitable March went his way.

(To Be Continued)

The United States has eighty-eight establishments producing gold and silver bullion, which give employment to 1,553 workers.

MEET ME AT THE FOUNTAIN

All Of Our Fall And Winter Hats Are On Two Tables.

Table No. 1 Your Choice 39c
Table No. 2 Your Choice 48c

Value and price not considered.

We want the space, so the almost nothing prices are put on these fine hats. Come in early and get the pick of the lot. Remember hats trimmed and untrimmed

39c and 48c

The Fountain D. G. Co.

MEET ME AT THE FOUNTAIN

Muskingum Orator Wins Big Contest

New Concord, O., Feb. 15—The Ohio State Oratorical contest was held here in the new auditorium of Muskingum college Friday night. Six institutions contested for the honor of representing the state in the Interstate League when the best orators in eleven states will meet for the final contest of the series. This is the oldest and most important oratorical league of the states of the central west, reaching from Ohio to Kansas.

The contest last night was of a very high order, all the speakers doing honor to their institutions. When the five judges rendered their decision it was found that Muskingum College had won the first place, Hiram second, Cedarville third, Wooster fourth, etc. During the five years that Muskingum College has been a member of this league she has won first place three times, second once and third once. In the interstate two years ago she took second among the orators of the eleven states. The inter-state contest will be held this year at Wooster, Ohio in May. Muskingum's orator was A. B. Cunningham of the senior class.

Particular Coffee Drinkers, Attention!!

If you are a lover of real rich coffee, something entirely out of the ordinary, try Snyder's famous 30c coffee. Noted for its rich flavor and amber color. Don't spoil your meal by serving poor coffee. Try one pound of Snyder's 30c coffee. You will use no other. Annual sales 12,000 pounds.

The Snyder Grocery Company

Frank C. Ayres, manager

Program for Plainfield Grange Meet

February 22 at 10 a. m. is named as the hour for the next meeting of the Plainfield grange. The day of meeting is changed on account of the fact that the young people of the grange will give a play on the evening of Saturday, March 1. The program for the meeting next Saturday includes the following:

Roll Call. Incidents in the life of Washington

Pruning and Care of the Orchards. Jacob Stockum

Corn is an excellent food for winter. Tell how to make seven good dishes from corn and cornmeal, Each member.

Reading. J. J. Scarborough

Chicks, Methods of incubation, brooding and care. Mrs. John Sweitzer.

Grange chorus.

Rev. Morris Is Heard at Fresno

Rev. Morris, of Louisana, delivered a splendid address on some of the most pressing topics of the day to an audience which comfortably filled the Fresno opera house Saturday evening. Rev. Morris formerly resided in Fresno and the meeting held last night was under the auspices of the Modern Woodmen lodge.

Corder the Plumber. Both phones

VICTIM ABLE TO LEAVE HOSPITAL

Canal Dover, O., Feb. 14—Chas Young, who had his skull and left jaw fractured when he was caught in the home of a New Philadelphia man over two weeks ago, has been removed from Upton hospital to his home in that city. Young is now believed to be out of danger, but will be confined to his bed for several days.

Teach The Children To Save

The boys and girls of today are the millionaires of the future.

Children easily take the impressions given by their parents. Example is the thing.

Open an account for them in

THE PEOPLES BANK

Bring them to the bank occasionally--let them make the deposits. These impressions are never effaced.

One dollar will start an account.

The Substitute Life

The cost of meat went soarng up
To figures past belief,
Till Jones upon his table had
A substitute for beef.

The price of clothes went kiting up,
His purse was far from full,
And so Jones wore upon his back
A substitute for wool.

The cost of land and rent went up
Wherever he might roam,
Till Jones could only live within
A substitute for home.

At last poor Jones himself went up.
And fared exceeding well:
"Come in, St. Peter said, "you've had
Your substitute for hell."

—New York Sun.

BULGARS SINK TROOP SHIPS

Were Loaded With Turkish Reinforcements From East.

Athens, Feb. 16.—Two Turkish troop ships filled with Asiatic troops are reported to have been sunk by Bulgarian artillery off the port of Rodosto on the Sea of Marmora. The ships were preparing to disembark the Turkish soldiers when a hidden Bulgarian battery opened fire.

A Sofia dispatch sent in the general interchange of war notices among the governments of the Balkan league stated that 3,000 Turks were killed in the attack at Cherkeui upon Turkish transports by the Bulgarians.

The Bulgarians have taken up positions at every port on the Sea of Marmora to prevent the landing of Asiatic Turkish troops.

AGRICULTURAL BILL READY.

Provides Commission to Take Over Numerous State Departments.

Columbus, O., Feb. 16—Senator Cunningham of Knox county will introduce Monday evening the administration bill for the creation of a state agricultural commission, which Professor S. G. Lowrie of the legislative research department is completing

The state fish and game commission will not be included under the commission. It will embrace the state board of agriculture, the state agricultural experiment station, the state dairy and food department, the state live stock commission and the administrative functions of the state board of pharmacy.

The dean of the State Agricultural college, now Professor Homer C. Price, is to be the head of the commission. Three other members of it are to be appointed by the governor, and each is to receive $5,000 a year for his services.

It will abolish the state board of agriculture and the board of control of the agricultural department station, and lodge their powers in the new commission. Of course, the position of the secretary of the state board of agriculture will be abolished, but probably Secretary Sandles will be either a member of the commission or the secretary of it. There is a disposition on the part of those who are projecting the commission plan not to disturb the work now in progress in the departments to be brought under it.

SUSPECT IS CAPTURED.

Cleveland Police Have Man Answering Description of Byrns' Slayer.

Cleveland, O., Feb. 16—In a raid today on a house which had been under surveillance for some time, the police arrested a man answering the description of Fred Duffy, known as "The Kid," who is wanted in connection with the murder of Captain Ralph E. Byrns on the night of Feb. 2.

The connection of "The Kid" with the Byrns case was given to Chicago police by Nellie Sullivan, arrested there Thursday with Frank Kinney, another suspect in the case, who will be brought back here to answer to the charge of murder.

Confession Solves Murder Mystery.

Chicago, Feb. 16—Chicago police believe that a statement made by Nellie Sullivan practically has solved the murder of Captain Ralph Byrns, in Cleveland, the night of Feb. 2. The woman said that Frank McKinney who is under arrest here, and a companion, returned to their home in Cleveland the night of the murder and said they had just committed a burglary, and displayed some of the proceeds. Captain Thomas Meagher notified the Cleveland police, and when McKinney's former home was searched two gold cuff buttons, taken from the slain man, are said to have been recovered. The buttons were identified by Byrns' widow.

Blow Up Mail Box.

Birmingham, England, Feb. 16—Militant suffragets dropped a phial containing an explosive substance into the letter box of the England revenue office here. An explosion and a fire followed promptly. The box contained $5,000 in paper money. Most of this was rescued, however, before the flames could reach it.

JOHN BARRETT

His Talk On Situation Is Resented by Mexicans.

AMERICANS ENTER PROTEST.

Declare Barrett's Utterances Have Bad Effect On Mexican Situation.

Washington, Feb. 16.—The state department issued the following statement:

"Ambassador Wilson telegraphs to inquire whether anything can be done to restrain John Barrett's mischievous activity.

"He states that Mr. Barrett's utterances are being published in Mexico City and are producing a bad effect on the situation, which calls for anything rather than sentimentality and amateur politics.

"The ambassador adds that the American colony at Mexico City resents Mr. Barrett's utterances and protests against them."

Mr. Barrett, when the state department's statement was called to his attention, made the following reply:

"This announcement from Mexico astonishes me and I believe it must be founded on a misconception of my suggestion for an international commission and what inspired it. My only purpose was informally and unofficially to propose an alternative for actual intervention which would end the hostilities in Mexico, protect the lives of foreigners and adjust the whole question in a peaceful way satisfactory to the United States, Mexico and Latin America."

CHANCE SAILS FOR BERMUDA.

Goes to Arrange Training Quarters For New York Club.

New York, Feb. 16.—The first move in preparation for the American league race was made by the New York club with the departure of its new manager, Frank Chance, for Bermuda, accompanied by Arthur Irwin, the business manager, to prepare for the training of the New York's there. Chance also took along the new chef, who will begin at once to study the possibilities of proper nourishment for the team

The party will arrive in Bermuda on Monday morning and the rest of the men will follow in two squads, one next Saturday and the other on March 1. The entire party will arrive home on April 3, prepared for the first appearance of Chance in a New York uniform in an exhibition game with Brooklyn at Ebbetts field on April 5

Hope to Override Veto.

Washington Feb. 16.—House and senate leaders aroused over President Taft's disapproval of the Burnett-Dillingham immigration bill, because of the literacy test, began making a canvass preparatory to an effort to pass it over his veto. Senator Lodge, who was leading the movement in the senate, declared he thought it possible of accomplishment and proposed to force an issue Monday.

The yew tree lives four hundred or five hundred years.

In France 21.24 per cent. of the population is engaged in farming while in England the percentage is 5.58.

Quick Home Cure For Piles

Trial Package Absolutely Free—Will You Spend a Post-Card for It?

If you are a sufferer from piles, instant relief is yours for the asking, and a speedy, permanent cure will follow.

The Pyramid Drug Co., 471 Pyramid Bldg., Marshall Mich., will send you free, in a plain wrapper, a trial package of Pyramid Pile Remedy, the wonderful, sure and certain cure for the tortures of this dread disease. Thousands have already taken advantage of this offer, thousands know for the first time in years what it is to be free from the pains, the itching, the awful agony of piles.

Pyramid Pile Remedy relieves the pain and itching immediately. The inflammation goes down, the swelling is reduced and soon the disease is gone absolutely.

No matter how desperate you think your case is, write in today for the free trial treatment. Then, when you have used it in the privacy of your own home and found out for yourself how efficacious it is, you can get the full size package at any drug store for 50 cents. Every day you suffer after reading this notice you suffer needlessly. Simply fill out free coupon and mail today.

FREE PACKAGE COUPON

Pyramid Drug Company, 471 Pyramid Bldg., Marshall Mich. Kindly send me a trial treatment of Pyramid Pile Remedy at once, by mail FREE, in plain wrapper, so I can prove its splendid results.

Name.....
Street.....
City.....State.....

WOMAN POSES FOR FIGURE ON OWN TOMBSTONE

Chicago, Feb. 14—Mrs. Ella Wood Dean, the author and horse woman, is posing for her tombstone. Mrs. Dean's tombstone will be emblematic and not religious, and is a part of a movement started by her to remove the element of horror from the graveyards, and place the tombstone industry in the hands of artists instead of quarry workers.

It is the purpose of this movement to change the graveyard into a museum of art. Flowers and crosses, also terrifying figures which are now the chief forms of decoration, are to be replaced by statues and statuettes representing artistic conceptions.

"People go to graveyards to weep nowadays," explained Mrs Dean. They see the little cross, the withered bouquet of flowers and it all reminds them of the ephemeral quality of life and things They weep as much from fear and self pity as for mournful reasons. I believe this is wrong."

TO BUILD A COZY HOME

There will no doubt be a nice home built on South Sixth street this coming spring, just four blocks from Main street, as water, gas, sewer, and cement sidewalks are already installed everything is in readiness to begin building operations at once, having an East frontage of fifty feet, with a depth of one hundred and fifty feet, adds very much to the desirability of the location, also there is a paved street within two hundred and fifty feet and the South Lawn school building not over two blocks south. The Wheeling station, American Art Works, Coshocton Glove Co., Standard Plant American Art Co. and other leading industries are located within two or three blocks away, the value of real estate with such favorable location is bound to increase continually. This lot will be sold within a few days, as the price is far below that of any other located as it is almost in the heart of the city. The price will be given you at Brooke's Jewelry Store. Citz. phone. (Adv)

NEW MEMBERS FOR FORESTERS

At the meeting of the Independent Order of Foresters to be held Monday night in Junior Order hall, ten new members will be initiated. The initiation and business session will be followed by a pie social and general good time.

FUR BARGAINS

For Monday, Tuesday And Wednesday

You all know what a treat it is to pick up nice furs at half-price. This is the order and the final cut for this department. You will find some choice pieces in our stock, sets and separate pieces, all of the most dependable quality and every piece sold for exactly what it is and guaranteed to be all that good furs should be.

The newest and best fur styles. Furs that one may buy with every assurance of their being as correct and desirable for another season as they are for the remainder of the present one.

And They All Go At Half Price

ONE $50.00 BADGER SET, HALF PRICE OR $25.00
ONE $25.00NATURAL FOX SET, HALF PRICE ...$12.50
ONE $25.00 CROSS FOX SET, HALF PRICE, OR...$12.50
One $30.00 American Mink Scarf, Half Price, or....$15.00
ONE $25.00 BLACK FOX SCARF, HALF PRICE, OR$12.50
One $13.50 Isabelle Coney Scarf, Half Price, or.....$6.75
One $16.50 Jap Mink Scarf, Half Price, or $8.25
One $12.50 Isabelle Opposum Scarf, Half Price, or....$6.25
One $25.00 American Mink Scarf, Half Price, or $12.50
One $10.00 China Black Wolf Muff, Half Price, or ...$5.00
ALL $8.50 FURS.....$4.25
ALL $6.00 FURS.....$3.00
ALL $5.00 FURS.....$2.50

And it is worthy of note that fur prices are advancing at a very steady ratio from season to season—a very natural result of the increasing scarcity of fur-bearing animals and the enactment of stringent game laws.

The McKeown-Settle Co.

COME SHOP WITH US

BILLY SUNDAY PROMISES MEET FOR ZANESVILLE

Columbus, O., Feb. 15.—Rev. Billy Sunday will come to Zanesville some time within the next two years.

This is the promise that he gave to a committee of 19 ministers and laymen who held a conference with him at the close of the Thursday afternoon meeting in Columbus, the committee returning to the city at 6 o'clock last night.

The members of the committee were very jubilant when they returned here, and from now on preparations will be made for the Sunday series in Zanesville probably some time in 1914.

NEW SCHEME TO WIPE OUT FRATS

Wooster, O., Feb. 15—Instead of ousting the fraternities of Wooster university, as had been expected, the trustees today voted to allow them to die by prohibiting further initiating into the frats. The vote was 13 to 10, and came after a bitter fight. Three of the trustees who voted in favor of retention of fraternities resigned after the result was announced.

Springlike Day Brings Out Boys With Marbles

In addition to the weather being a good indication oft he coming of spring, several small boys were seen in the rear of Ransom's Dry Goods store playing marbles, Saturday afternoon.

When boys start to playing marbles there is no prophet who will not state that spring is approaching rapidly.

All day Saturday "Old Sol" beamed pleasantly upon us while the westerly breezes were almost balmy.

BANDITS FAIL TO CRACK SAFE

Vacaville, Cal., Feb. 15.—Five bandits swooped down upon this city, cut all of the main telephone trunk lines and, after engaging in a pitched battle in the streets with a number of pedestrians, broke into the bank of Vacaville. They cracked out the outer vault of the bank safe with nitroglycerin and appropriated a large quanity of securities and business papers belonging to the bank and its depositors, but were unable to get into the inner vault, where the gold and currency was kept, amounting to $30,000.

SICK LIST

Miss Jennie Stafford of Keene is ill with a severe attack of grippe.

NEURO-MAGNETIST
DR. M. H. GOODHART
221 N. Sixth street Consultation free No medicine used
Lady Attendant

Do You Know

that you can buy the Hesket Brick Residence on 160 ft. frontage and on paved street. Hardwood floors and hot water heat. Cheaper than you can build a house trying to imitate this one.

Will consider smaller property as part pay or will trade for farm property.

1 lot on East Chestnut street $350, lot on Elm, Orange or Fourteenth street $350 to $500 Also modern eight-room house Also six-room cottage, one-half down the balance like rent.

Choice lots on Cambridge Street on Easy Terms.

See John Hesket
539 Cambridge Street.